



ELEMENTARY SCHOOL PARADE: Kindergartners, through the third grade and even some fifth and sixth grade classes at South

Elementary school costumed themselves last Friday afternoon for their second annual school parade. The classes and their disguised



teachers stepped off on Pierce St. parading to Grant, to Lincoln and then back to Pierce, much to the delight of area residents and

mothers looking on from the sidewalks. It was a little difficult for us to tell whether the children or the teachers were having the most fun.

WEATHER

	Min.	Max.	Precip.
Wednesday, Oct. 29	38	58	Trace
Thursday, Oct. 30	38	58	0.00
Friday, Oct. 31	38	58	0.00
Saturday, Nov. 1	38	58	Trace
Sunday, Nov. 2	38	58	0.00
Monday, Nov. 3	38	58	0.04
Tuesday, Nov. 4	38	58	0.10

ONE HUNDRED-SIXTH YEAR—No. 21

14 Pages This Week

Plus 4-Page Supplement

CHELSEA, MICHIGAN, THURSDAY, NOVEMBER 6, 1975

15c per copy

SUBSCRIPTION: \$6.00 PER YEAR

The Chelsea Standard

QUOTE

"Do not hold the delusion that your advancement is accomplished by crushing others."

—Cicero.

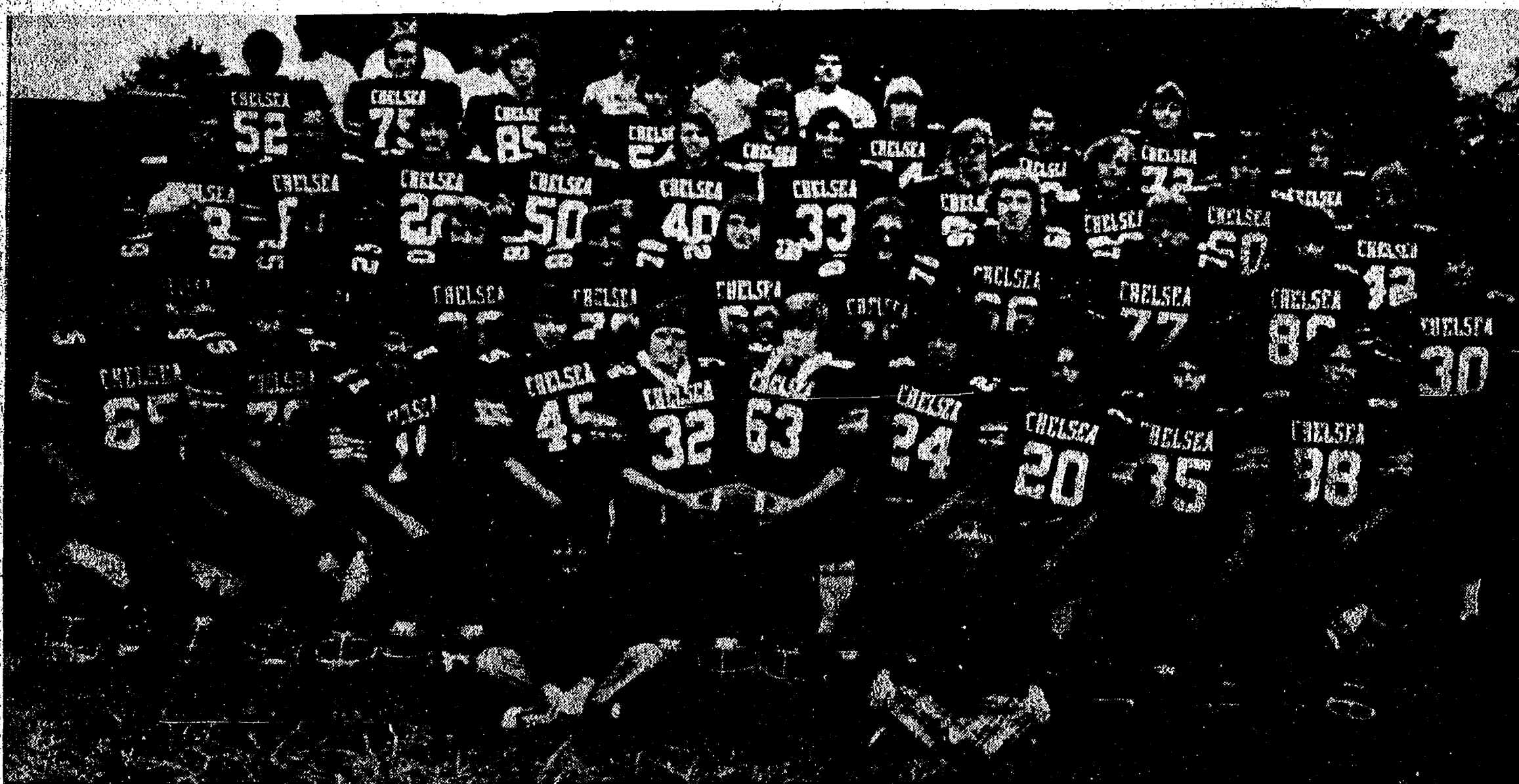

SOUTHEASTERN CONFERENCE CHAMPS: Since the year 1965, Chelsea's Bulldogs have marked up a Southeastern Conference title in their name five times. "We are proud of it," remarked their coach Phil Bareis. The winning team, with not a loss behind them are front row from left, Jerry Milliken, Don Sullivan, Dave Watson, Tim Reed, Howard Salyer, Dennis Bauer, Randy Guenther,

Mark Dalton, John Collins and Jim Boyer. In the second row from left, Dave Pletcher, Mark Burnett, Joel Sprague, Jim Marshall, Eric Prinzing, Steve Jones, Dave Schaible, Rex Miles, Kevin Kelly and Al Dalton. From left in the third row, Bill Burgess, Bill Esch, John Adams, Scott Owings, Bruce Stubbs, Tony Robards, George Menge, Mark Smyth, Bruce Bennett and Mike Check. In the fourth

row from left, Leon Brown, David Classon, Mark Brennan, Dale Headrick, Howard Bush, Don Na-deau, Anthony Houle, John Push and John Toon. Taking up the rear, Head Coach, Phil Bareis, Assistant Coaches Jim Tallman and Richard Bareis, Trainers Rick Brandel, Jeff Kiel and Dennis Petsch. Kneeling front, Managers Todd Sprague and Mike Bareis.

Bulldogs Trample Saline for Claim to SEC Championship

"We're proud of it," remarked CHS varsity football coach Phil Bareis when he spoke of his 1975 Bulldogs Conference champs. The Bulldogs are chanting, and why shouldn't they be. With a season of one victory after another behind them, a shut-out over Saline (opponents the Bulldogs have been hard put to defeat for the past three seasons), the conference title and a chance at the state play-offs. Who wouldn't chant?

In their last SEC game of the season, the Bulldogs met Saline's Hornets on Jerry Niehaus field Friday evening. The Bulldogs, while confident of a victory, did not expect to shut out the Hornets as easily as they did, chalking up a 30-0 score for Friday night's game.

Coach Bareis remarked that the Hornets' fought, driving pass after pass. "It was our good defense," he said. "We were able to intercept four passes."

One of Chelsea's star TD makers, Howard Salyer marked up Chelsea's first score in the first quarter of play on a 19-yard run. The

climax of an 11-play, 81-yard march. Rex Miles kicked the extra point. Junior Tony Robards marked up another six points on a one-yard dive after Salyer intercepted a pass and ran it to the 28-yard line. It took the Bulldogs five plays to get in from there.

Miles, who kicked all the extra points for the Bulldogs, booted a field goal 28 yards from the 18 to add points to an already apparent Bulldog victory in the second quarter.

Late in the third quarter the Bulldogs punched out eight plays for 67 yards and an eight-yard touchdown pass from Randy Guenther to Dave Pletcher. One of the Bulldogs' interceptions set up their final score for the game. In the fourth quarter, the second unit offense moved the ball well showing just what they could do. John Toon belted into the end zone on a 17-yard run, thanks to a pass interception by Mike Check which gave Chelsea the ball.

The Hornets were only able to gain a net rushing yardage of 46 and net passing of 40, while the Bulldogs marked up 245 rushing yards and 98 passing.

Saline got only seven first downs, and completed three of 16 passes. What made this game especially nice for the Bulldogs was that every member of the team had some time on the field.

STATISTICS

	C	S
First Downs	16	7
Rushes-Yards	55-268	31-63
Passes	5-9-0	3-18-4
Passing Yards	100	40
Fumbles-Lost	2-1	2-0
Punts-Average	3-18.0	7-34.2
Penalties-Yards	8-90	5-35

SCORING

Saline	0	0	0	0-0
Chelsea	7	10	7	6-30
C-Howard Salyer 19-yard run (Rex Miles kick).				
C-Tony Robards 1-yard run (R x Miles kick).				
C-Rex Miles 30-yard field goal.				
C-Dave Pletcher 8-yard pass from Randy Guenther (Rex Miles kick).				
C-John Toon 16-yard run (kick failed).				

10-Year-Old Girl Dies in Farm Accident

A 10-year-old girl was suffocated Monday, Nov. 3 in a tragic grain elevator accident.

Margery Louise Trinkle, 10, daughter of Mr. and Mrs. Ralph Trinkle, 12240 Scio-Church Rd., was found by her brother, Daniel, wedged into the slide door at the opening of the grain elevator about 5 p.m.

The reports at the Washtenaw County Sheriff's Police, Dexter station, indicates that the girl was sitting on the edge of a gravity box filled with shucked, loose corn which was emptying into an elevator. The victim apparently lost her balance and fell into the box, bringing loose corn down on top of her. Her brother found her wedged in the slide door at the bottom of the box.

Chelsea police and the Sheriff's Department responded to the call. The victim was taken to Chelsea Medical Center where she was pronounced dead from suffocation.

Funeral arrangements were made by Burghardt Funeral Home, Chelsea.

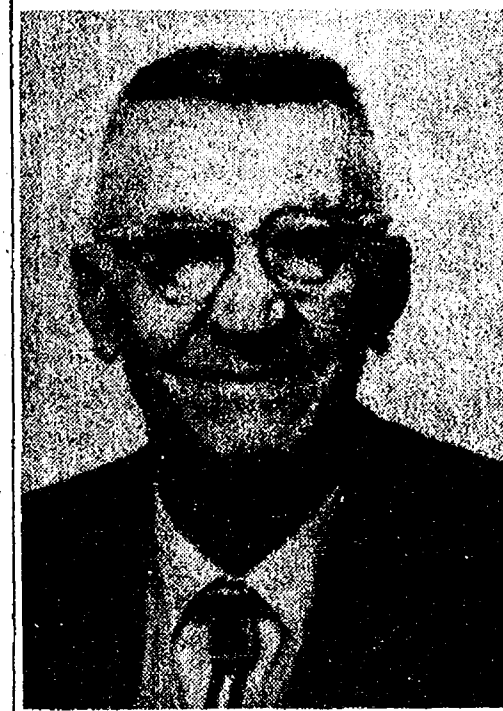

ROY D. MILLER

Roy Miller Dies Following Heart Attack

Roy D. Miller, a life-long area resident, died suddenly following a heart attack Tuesday evening, Nov. 4 while hunting on his farm property at 15775 Cavanaugh Lake Rd., Sylvan township. He was 80 years of age.

Born Jan. 26, 1895 on the farm homestead where he lived all of his life, he was a son of John and Jennie Mae Havens Miller. He married Alice S. Musgrave on Dec. 25, 1924. The couple celebrated their 50th wedding anniversary last Christmas.

Mr. Miller served overseas with the U.S. Army during World War I and was a member of Salem Grove Methodist Church and American Legion Post No. 31 of Chelsea. He also was a member of the Chelsea Rod and Gun Club and the Chelsea Community Farm Bureau. He had been a real estate broker in the area since 1949.

Mr. Miller is survived by his widow and several cousins. He was preceded in death by one sister.

Funeral services will be held at 2 p.m. on Friday, Nov. 7 at the Burghardt Funeral Home with the Rev. Gerald R. Parker officiating. Military graveside rites will be conducted by Herbert J. McKune, Post No. 31 of the American Legion, followed by burial in Salem Grove Cemetery. Friends may call at the funeral home.

United Way Recognition Dinner Slated

Chelsea United Way will hold a Recognition pot-luck dinner Thursday evening, Nov. 20 for United Way solicitors and chairmen as well as area residents who would like to attend. Mrs. Marje Robbins, this year's campaign chairman, said "Even though this year's goal of \$30,817 was not reached, people worked too hard not to be recognized."

Co-chairing the dinner is the entire campaign committee with Mickey Quackenbush and Jerry Ringe in charge. Following the dinner which will begin at 6:30 p.m. in the Fair Service building, a short meeting will be held to discuss ways in which to better the '77 campaign.

Committee chairman ask that those planning to attend bring a dish to pass and their own table service. Coffee and tea will be furnished.

For further information phone 475-7282.

Bulldogs Face Northwest Champs Friday Evening

Planning to attend the Bulldog's final football game of the '75 season? If not, you might well reconsider on the advice of varsity football coach Phil Bareis who reports that the Bulldogs will meet Jackson Northwest, (a team which took their own Cascade Conference title) Friday evening on the opponents' field.

Need directions on how to get there? Take I-94 to north M-50 (Continued on page two)

Neighborhood Watch Asked To Help Police

Village Police Chief George Meranuck has asked that area residents be on the look-out for suspicious activities in their neighborhoods. Meranuck said that police have received numerous complaints in the past weeks concerning breaking and enterings in private homes and places of business. "We want to stop these," said Meranuck, "but often we get reports after the fact when it is too late to do a lot about it."

It seems that some of the break-ins and enterings are occurring in daylight hours and that persons in the vicinity aware of the activity do not believe anything is wrong.

Meranuck suggests that neighbors look out for neighbors and businesses in their area. If for any reason they have doubt as to the validity of activity in their area, they should notify police immediately.

Better to be safe than sorry.

Fall Awards Night Slated Wednesday

Chelsea High school Fall Awards night is slated to be held next Wednesday evening in the Chelsea High school auditorium beginning at 6 p.m. with a break for dessert at 7 p.m.

According to CHS athletic director Phil Bareis, this new format should prove to be much better for parents and athletes who prefer not to sit through numerous awards that do not pertain to them.

The schedule for the awards night is as follows. From 6-7 p.m. awards will be given in girl's basketball, cross country and golf. (Continued on page six)



JIM MYERS

Dana Names Assembly Plant Superintendent

Ron Bollet, plant manager of Dana's Chelsea operation, announced the appointment of Jim Myers to the position of assembly plant superintendent. Myers is responsible for all functions of the assembly division including purchasing, assembly, scheduling, and customer service.

In May of 1966 Myers came to the Chelsea plant as timetudy supervisor; his background included timetudy and estimating at Dana's Ft. Wayne plant. Jim served in the positions of timetudy supervisor, cost control supervisor and plant controller until June of 1974 when he was appointed to foreign assignment as manufacturing and administrative manager of Motogear S.A. in Sao Paulo, Brazil.

Jim, his wife Judy, and their children, Cathy and Steve, lived in an American complex in Sao Paulo until their return to the states this September. They have now relocated to the Chelsea area.

56th Anniversary

Mr. and Mrs. William Schaules of 8319 Werkner Rd. celebrated their 56th wedding anniversary on Nov. 5.

United Way Drive Stalled At 84% of Goal

Chelsea's United Way campaign for 1976 came within 16 percent of its goal of \$30,817.

According to Mrs. Marje Robbins, campaign chairman, it was unemployment and inflated prices that killed chances for the United Way thermometer of reaching 100 percent.

Monies collected from the drive break down as follows. In the southeast section rural captain Elsie Heller and her team collected \$359.63; northeast section, Dorothy Shippey collected \$679.90; southwest section, Irene Brand, \$287.75; northeast section, Anne Steinway, \$195.51.

In residential areas, northwest captain Barbara Baker collected, \$31; northeast, Joyce Johnston, \$161.90; southwest, Carol Kvarnberg, \$23.20; and Shirley Burg, \$460.73; southeast section, Charlene Ballstrere \$456, and Holly Porter, \$511.80. Lanewood, section five, Mary Turcot, \$188.75; Methodist Home, Merdel Balek, \$127.50.

Totals for other divisions are, Industry, \$14,806.59; residential, \$2,182.88; schools, 12,212; commercial, \$3,514; organizations, \$150; professional, \$1,395; and rural, \$2,022.70.

UNICEF Walk, Trick or Treat Gathers \$939.61

A total of \$939.61 was collected by Chelsea children and youth for UNICEF through a UNICEF trick or treat held Saturday afternoon, Oct. 25 and a 12-mile Walk-a-Thon through the Village of Chelsea the following Sunday.

According to Mrs. Paul Classon who chaired this year's drive for Church Women United, the trick or treaters collected a total of \$267.79 in their door to door effort for UNICEF while the walkers (Continued on page five)



JENNIFER RADY

CHS Senior One of Top School Writers

Chelsea senior Jennifer Rady has been chosen as one of the top 50 writing students in the United States by the National Council of Teachers of English.

The Chelsea English Department selected her as a junior to represent Chelsea in the nation-wide competition.

Jennie submitted a short story, "Gypsy," that was written for a creative writing class and then published last year in the high school science fiction magazine, "Windows of the Mind." She also submitted an essay on the "American Dream Today."

The Council recommends these winners, now seniors, for scholarships in 1975, and their names to 3,000 colleges

and the daughter of Mr. and Mrs. Harold Rady, 840 N. Main, first Chelsea student to win this competition. She is one of 15 winners in the state

Established 1871 **The Chelsea Standard** Telephone 475-1771
 Excellence Award By Michigan Press Association
 1961-1962-1963-1964-1965-1966
 Walter P. Leonard, Editor and Publisher

Published every Thursday morning at 300 North Main Street, Chelsea, Mich. 48118, and second class postage paid at Chelsea, Mich., under the Act of March 3, 1973.

Subscription Rates (Payable in Advance)

In Michigan	Outside Michigan
One Year \$6.00	One Year \$8.50
Six Months \$3.50	Six Months \$4.50
Single Copies \$.20	Single Copies \$.25

MEMBER **NATIONAL ADVERTISING REPRESENTATIVE**
NATIONAL PAPER ASSOCIATION
 Founded 1888

NATIONAL ADVERTISING REPRESENTATIVE
 MICHIGAN NEWSPAPERS, INC.
 257 Michigan Ave.
 East Lansing, Mich. 48823

Uncle Lew from Lima Says:

DEAR MISTER EDITOR:

The discussion at the country store Saturday night got started on President Ford's safety and sort of took off ever which way. It was Clem Webster that allowed me to see some changes in this country, when the President is safer in the same room with the emperor of Japan and the chancellor of Germany than he is walking or riding on the streets America.

Clem said it's awful when our own people try to shoot the President, but when we can't even get the poor man across a intersection, that's dumb. The Secret Service has gone from 400 men to 1,200 in the past eight years, declared Clem, and all 1,200 of em weren't a big of good to him when his limousine run a red light the other week and got smacked by a young feller that had the right or way. Clem said it looks to him like Mr. Ford had ought to stick close

Howell Livestock Auction
 Starts 1 p.m. Every Monday
 Mason 677-8941

The Wise Owl Sows Ship to Howell
 Phone 546-2470. Bill Franklin
 Market Report for Nov. 3

CATTLE
 Bulk 60-Choice Steers, \$45 to \$47
 Few High Choice Steers, \$48 to \$48.50
 Calf Choice Heifers, \$47 to \$47.50
 Fed Holstein Steers, \$30.40 to \$38.42
 UL-Sid., \$29 and down.

COWS
 Heifer Cows, \$25 to \$27
 12-Commercial, \$28 to \$29
 Canner-Cutler, \$17 to \$20
 Fat Beef Cows, \$17 to \$20

BULLS
 Heavy Holsteins, \$25 to \$30
 Light and Common, \$24 and down.

FEEDERS
 400-600 lb. Good-Choice Steers, \$25 to \$27
 600-800 lb. Good-Choice Steers, \$32 to \$34
 300-600 lb. Good-Choice Heifers, \$20 to \$22
 300-600 lb. Holstein Steers, \$20 to \$23
 500-800 lb. Holstein Steers, \$23 to \$25

CALVES
 Prime, \$45 to \$52
 Good-Choice, \$20 to \$45
 Heavy Deacons, \$20 to \$30
 Cull & Met., \$10 to \$25
 Calves going back to farms sold up to \$35

SHEEP
 Woolled Slaughter Lambs:
 Choice-Prime, \$45 to \$45
 Good-Utility, \$40 to \$45
 Slaughter Ewes, \$6 to \$12
 Feeder Lambs, All Weights, \$35 to \$40

HOGS
 210 to 240 lbs., No. 1, \$48 to \$50
 200 to 250 lbs., No. 2, \$46 to \$48
 Heavy Hogs, 250 lbs. and up, \$40 to \$46
 Light Hogs, 180 lbs. and down, \$35 to \$40

Sows
 Fancy Light, \$40 to \$42
 300-500 lb., \$40 to \$42.50
 300 lbs. and up, \$38 to \$40

Boars and Stags:
 All Weights, \$35 to \$40

Feeder Pigs:
 Per Head, \$28 to \$48
 Est. 40 lb. pigs, \$38 to \$44

HAY
 1st Cutting, per bale, \$14.00 to \$15.50
 2nd Cutting, per bale, \$15.50 to \$20.00

STRAW
 Per Bale, 50c to 70c

COWS
 Tested Dairy Cows, \$300 to \$450
 Tested Beef Type Cows, \$200 to \$300

U-M Wind Ensemble
Concert Stated Tonight

Hindemith's "Konzertmusik, Op. 41" will be featured when the University of Michigan Wind Ensemble presents its second concert of the fall term, Nov. 8.

Conducted by Michigan's new Director of Bands, H. Robert Reynolds, the Wind Ensemble is comprised of the finest wind players in Michigan's School of Music.

Other selections on the program include, Strauss' "Serenade, Op. 7," Beethoven's "March No. 1 in F," Hindemith's "Geschwind-marsch," Fier's "Report," and Broege's "Sinfonia V."

Concert time is 8 p.m. in Ann Arbor's Hill Auditorium, in admission to the public is free.

THE LUTHERAN RETIREMENT COMMUNITY, INC.
 SUBORDINATED DEBENTURES

10%
 up to

per annum, current yield, maturing in seven and one half years, interest payable semi-annually. The above interest rate is the maximum rate payable under the variable rate plan which is computed to be one percent over the prime interest rate prevailing at the Detroit Bank & Trust Co., trustee for the LRC, Inc. Available only to bona fide Michigan residents.

This announcement is neither an offer to sell nor solicitation of offers to buy these debentures. Such offering is made only in the information statement on request.

THE LUTHERAN RETIREMENT COMMUNITY, INCORPORATED
 16935 West Fourteen Mile Road
 Birmingham, Michigan 48009 644-8912

Please send information to:

Name _____
 Address _____
 City _____ State _____
 Zip _____ Phone _____

★ **MICHIGAN MIRROR** ★
 By Elmer R. White, Secretary, Michigan Press Association

Brighter Students?
 Looks great on paper. Michigan students scoring better than the national average on Scholastic Aptitude Tests. But what does it all mean?

That's the question state education officials are pondering in light of those reports that scores Michigan's college-bound students who took the SAT haven't zipped downward as far as others did on the national level.

"We frankly don't know why it happened that way," says one spokesman. "But we are going to look deeply into the subject." The Department of Education has asked for all the SAT data in hopes of coming up with some sort of answer.

The numbers—which some caution against emphasizing too strongly—show that the average math score of Michigan high school graduates who took the SAT this year were only one point lower than the scores of Michigan students who took the tests five years ago. Nationally, the average math scores plummeted 16 points.

Average verbal scores of Michigan students this year was down 12 points from the 1970 average. On the national level, average verbal scores zoomed 21 points downward during the same period.

"We should avoid jumping to

Flu May Be Mild
 No solid predictions yet, but there are indications that the flu bug won't be biting awfully hard this winter in Michigan.

Public Health Director Maurice Reizen says that in the southern hemisphere, where winter already is over, there's been a generally mild influenza, with no signs of any new virus strains.

Most cases, he says, were of a type for which there is plenty of vaccine. "This is encouraging," Reizen reports. "Because about 40 percent of the general population have already developed immunity to this disease." (Type A, Port Chalmers influenza).

JUST REMINISCING
 Items Taken from the files of The Chelsea Standard

4 Years Ago...
 Thursday, Nov. 4, 1971—
 The Chelsea Board of Education unanimously adopted a \$2,154,344 operating budget for the Chelsea School District's 1971-72 school year Monday night during its regular bi-monthly session.

The "Spookiest" costumes worn to the Halloween party and costume contest sponsored by the Kiwanis Club last Saturday were those chosen by Gail Boone, David Kathleen, Debbie Morris and Colleen Stubbs.

The Chelsea High School Festival Choir, one of the winners in nationwide competition of the right to perform at the International Festival of the Americas to be held next spring in Nassau, has been rehearsing since school started in hopes of attending the festival. The choir is directed by Dr. Ann L'Roy.

Chelsea residents donated approximately \$326 to the UNICEF campaign held Oct. 24, Mrs. Harold Beaumont, head of the Church Women United sponsored drive, announced today.

24 Years Ago...
 Thursday, Nov. 8, 1951—
 Louis H. Burghardt of West Dearborn has become associated with the Miller Funeral Home and will soon move to Chelsea and occupy the quarters in connection with the funeral home with his wife June and their three children.

Scoutmaster Mac Packard and six Boy Scouts were guests of the Kiwanis Club at Monday night's dinner meeting in the social center of the Methodist church. Dr. E. J. Sutter, sponsoring representative of the Boy Scouts for the Kiwanis club, introduced Scoutmaster Packard.

Police received no reports of Halloween vandalism within the village, according to Village Police Chief George Doe.

34 Years Ago...
 Thursday, Nov. 9, 1941—
 In spite of the inclement weather last Friday evening, several hundred youngsters attended the annual Halloween party at the public school gym, which was sponsored by the Kiwanis Club. Prizes for costumes were awarded to Nell McPherson, George Heydlauff, Philip Tompkins, Phyllis Hopper, Marilyn Schooley and Joanne Merkel. Second-place prizewinners were Danny Maroney, Jerry Lehman, Peggy Schaible, Phyllis Munro, Janet Plankell and Katherine Merkel.

Village Council president A. D. Mayer has appointed P. R. Niehaus, A. C. Johnson and M. McClaughlin as the local defense committee to work with county and state organizations.

Officers for the year 1942 were elected by the Kiwanis Club at their meeting Monday evening. They are as follows: Russell A. McLaughlin, president; Lloyd R. Heydlauff, vice-president; George L. Spurling, treasurer; director for one year, Charles L. Cameron; directors for two years, John P. Keusch, Gurney G. Hopper, and George L. Staffan; other directors are Henry H. Penn, Lowell A. Davidson and Paul G. Schaible.

14 Years Ago...
 Thursday, Nov. 9, 1961—
 Officers of the Kiwanis Club elected Monday evening for 1962 are A. S. Penhalligon, president; Robert L. Daniels, first vice-president; Wallace C. Wood, second vice-president; Loring G. Bates, treasurer; Paul R. Niehaus, secretary; Dr. Clare Warren, Floyd Fowler and Ray Knickerbocker, directors for two-year terms, and Donald Baldwin, Louis Burghardt, John C. Detling and Thomas C. Smith directors for one-year terms.

Mrs. Paul Schaible is among the more than 600 Protestant women from all parts of the nation who will convene in Cleveland, O., this month for the fourth and last quadrennial meeting of the Women's Guild of the Evangelical and Reformed Church.

With one more week to go until the extended deadline for the general solicitation of this year's Community Chest Campaign, a total of 79 percent of this year's \$15,300 was reported by co-chairmen George Knickerbocker and Larry Chapman.

Civil Defense Department heads appointed for the village are Ted Balmer, fire chief; Kellie Allen, engineering and transportation; John Palmer, police; Robert Schroen, signal service; welfare, J. V. Burg, I; George Winans, administrative and manpower.

Chelsea Girls Basketball Schedule

Nov. 6-Nov*	home
Nov. 11-Dexter*	home
Nov. 14-Brighton*	away
Nov. 18-Saline*	home

*League games.

BOZO'S COMING
 with
MR. WHOODINI
SUNDAY, NOV. 9
 at 2:00 p.m.
CHELSEA HIGH SCHOOL AUDITORIUM

Tickets Available at
CHELSEA DRUG STORE
 or AT THE DOOR

Sponsored By North Lake Co-Op Nursery

Lima Township Prepares Land Use Policy

Lima Township Planning Commission is in the final stages of developing a Land Use Policy, an updated Zoning Ordinance with Zoning Map. Completion is expected within the next three to six months.

The Ann Arbor landscape architects of Schmitt and Barkley are putting finishing touches on a final draft of the Zoning Ordinance for the Commission. The firm has assisted a number of Washtenaw county townships in developing their zoning ordinances in recent years.

The Commission has also hired the County Planning Commission to assist in developing and finalizing the Land Use Goals and Policy Statement and the General Development Plan and Plan Map. Presently the statistics of the township have been collected together, ready for use. Various soil and cover maps, along with aerial photographs of the township, have been prepared for use in developing the Plan and Zoning Map. At the same time, the Township Commission members are working on the statement of policy and goals.

WCC Starts Hunt For New Trustee

Washtenaw Community College has initiated a search for a new trustee to fill the position vacated by William Mays who resigned effective Tuesday, Oct. 28.

Anthony J. Procassini, chairman of the board of trustees, announced that the board will welcome applications for the trustee position from anyone who is qualified to vote in WCC's taxing district, which includes all of Washtenaw county except portions of Northfield and Salem townships.

Applicants should contact Procassini or the office of the president at WCC, 4800 E. Huron River Dr., Ann Arbor, by 5 p.m. Nov. 21. Applicants are asked to include a brief personal history with their applications.

The new trustee will be appointed under provisions of State Law and will serve in the unpaid position through 1976. If he or she desires to serve through Mays' entire term which runs through 1980, approval from county voters will be required during the November, 1976 elections.

Mays was elected to a six-year term on the board of trustees last November. He left his Ann Arbor Public Schools position in the spring to head the Michigan Association of Elementary School Principals in Lansing. He was able to continue to serve on the WCC board through the September meeting.

Grade School Principals Cite Sen. G. Bursley

It was announced today that Senator Gilbert E. Bursley (R-Ann Arbor) is again being recognized for his outstanding leadership and contributions in the field of education.

Senator Bursley is to be the recipient of the "Outstanding Leadership Award" made by the Michigan Association of Elementary School Principals at their 50th annual meeting in Grand Rapids.

This award is presented annually to someone outside the principalship for effectively promoting the goals of education.

It is the feeling of the association that Senator Bursley, in his active leadership in the Michigan Senate in all fields of education, is most deserving of this award.

In receiving the award Senator Bursley commented, "This award is one of the most meaningful I have received because it comes from the people who are on the firing line in our public schools."

"Certainly the success or failure of all that I attempt to accomplish in the legislature is not won merely by the passage of legislation, but in a very large measure through the implementation of the laws that are passed."

ANNUAL DEXTER AMERICAN LEGION HUNTER'S BALL
SATURDAY, NOV. 8

Featuring Music For Everyone by the Mark IV's

DOOR PRIZES GALORE - FOOD - FUN

\$2.00 per person door charge
 MEMBERS and GUESTS WELCOME

Michigan Sugar Crop

If you think of the Old South when you think of sugar, think again. While cane sugar is grown down below the Mason-Dixon line, up here in Michigan we grow sugar beets—1,369,000 tons of them in 1974. We have enormous sugar beet fields in Bay, Huron, Saginaw and Tuscola counties which are located in the Saginaw Valley-Thumb area of Michigan. There you can see 80,500 acres of sugar beet fields. Our 1974 crop was valued at more than \$40 million. Michigan ranks eighth among the 50 states for sugar beet production.

TAKE IT OR LEAVE IT
 You can't take it with you—but have you ever tried going anywhere without it?

The Veterans Administration will process 62 million compensation and pension checks this year.

Retire Rich.

Ask us about our new savings plan that lets you defer taxes while you build your own retirement fund.

Thanks to an act of Congress, anyone not under another pension plan can now start his own—and retire rich.

It's called an Individual Retirement Account—an I.R.A. You can contribute 15% of your annual salary to it each year, up to \$1,500 tax deferred. And you won't pay any taxes on that money until your retirement, when you're in a lower tax bracket.

Ask us for details about starting an Individual Retirement Account. Start making sure your golden years really are golden.

Member FSIC

ANN ARBOR FEDERAL SAVINGS
AARS
 1135 South Main Street, Chelsea, Michigan 48118
 8081 Main Street, Dexter, Michigan 48130

PLEASE SEND INFORMATION ON TAX DEFERRED PLANS:

Name _____
 Address _____
 City _____ State _____ Zip _____
 Telephone _____

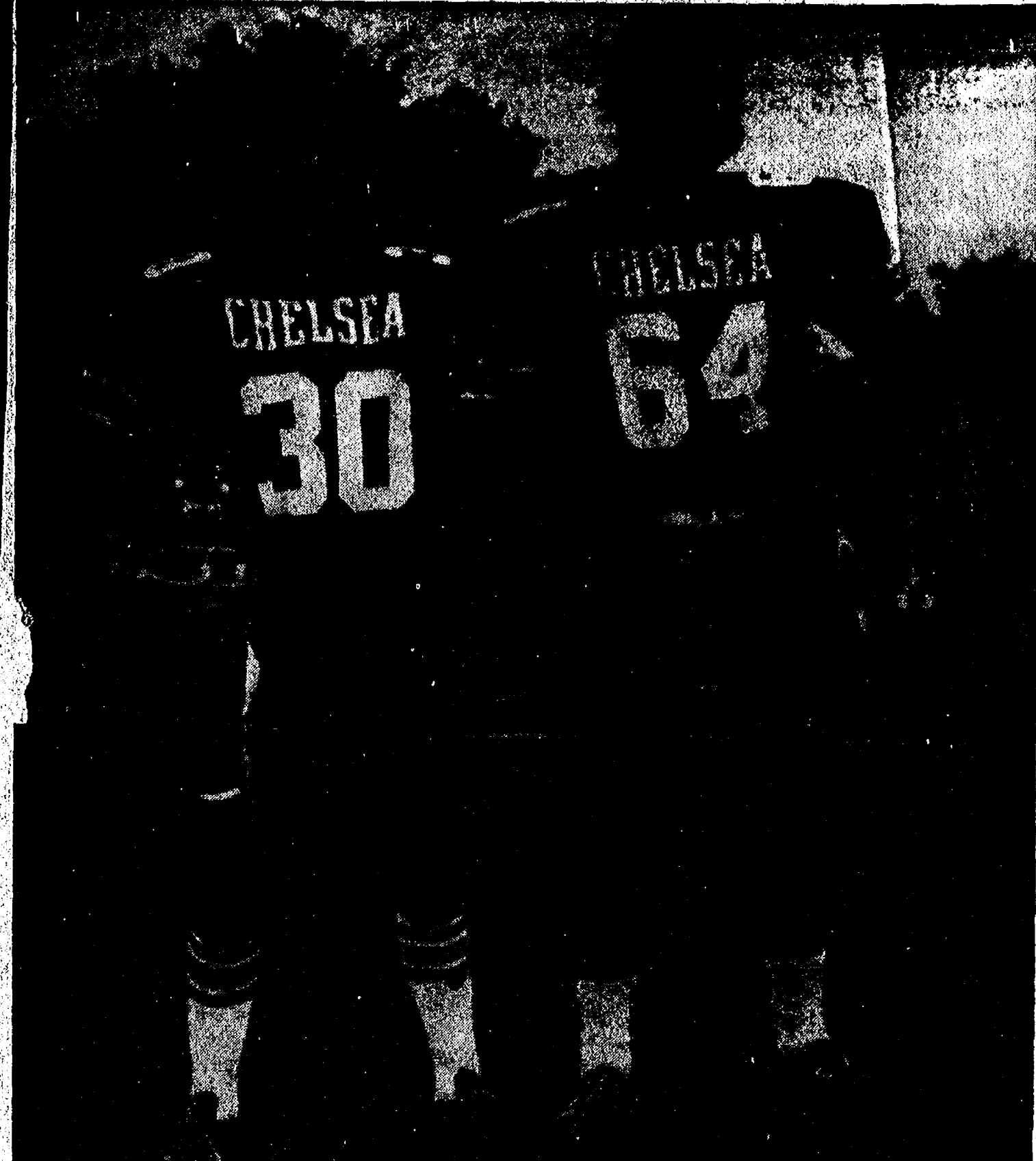

CHS Class of '35 Meets For 40-Year Reunion

Twenty-seven members from the Chelsea High school class of 1935 gathered at the Quality Inn in Jackson last Saturday evening for their 40-year reunion. A total of 51 persons were seated for the roast sirloin dinner.

Following the dinner a class meeting was called to order by Allen Broesamle. Those present responded by introducing their partners and telling where they were, their occupation and something about their families.

1935 graduates came from East Detroit, Grosse Pointe Farms, Milan, Dexter, Chelsea, Manchester, Grass Lake, Jackson, Tipton, Hastings, Canadian Lakes and Clarendon Hills, Ill.

Present were Peter Allhouse, Dr. Richard Barton, Loren Butler, Helen Baxter Wiseman, Janet Dancer Fuls, Lynn Dancer, Wayne Harvey, Gladys Hinchey Miller, Irene Stofor Hogan, Ronald Haselschwerdt, Marie Haselschwerdt McVay, Helen Hindelang Stonski, Norman Wenk, Marie Wenkpratt, David Winans, Leona Moeckel Beeman, Josephine Liebeck Lyons, Helen Liebeck Allhouse, Nicholes Panarites, Mildred Noah Kinsely,

Robert Niehaus, Lucille Kuhl Bea, Katherine Hofferich, Douglas Kennedy, Vera Koselka Hite, Rita Honnich Janusz and Allen Broesamle.

Also attending were two teachers from the class of '35, Owen Lyons who taught agriculture and chemistry, and Albert Johnsen, coach. Both teachers married Chelsea girls; Mr. Lyons married Josephine Liebeck and Mr. Johnsen married Jean Irwin.

Members of the class decided to hold another reunion in five years.

Committee members were Mr. and Mrs. Peter Allhouse, Robert Niehaus, and Allen Broesamle.

Mrs. Leona Moeckel Beeman made the arrangements for the banquet and Mr. and Mrs. Robert Niehaus were in charge of decorations.

Bozo, Whoodini Will Appear at Chelsea High

"Bozo" the clown and "Mr. Whoodini" will be in Chelsea Sunday, Nov. 9 to delight children and adults of all ages with spoof and magic tricks.

Sponsored by the North Lake Co-op Nursery, the performance will be held in the Chelsea High school gymnasium at 2 p.m.

Both celebrities were formerly associated with CKLW Channel 9 and are well known to adults and children alike.

The magician of the pair, "Mr. Whoodini" promises to involve the audience in his magic tricks.

Tickets for the performance may be purchased in advance at the Chelsea Drug Store, Chelsea. In Dexter tickets may be purchased at McLeod Drugs, Dexter Bakery and the Dexter Card and Gift Shop. Tickets may also be purchased at the door the afternoon of the performance. Seats are not reserved.

High scorer for this game was Sue Heydlauff with six points. Also scoring were Jackie Lamb, Lori Miles, Tracy Hawker, Cindy Welshans, Veronica Satterthwaite, Sheryl Kiel and Nancy Knott.

Girls JV Cagers Down South Lyon, Face Novi Tonight

Chelsea JV girls basketball team won its second game in succession by defeating South Lyon, 23-23.

Although South Lyon is in its first year of high school basketball and will join the league next year, they have already defeated two teams in the league and even gave Novi a scare.

We shut them out in the first quarter and played a consistently good game. "I was especially pleased that we managed to outscore them in the fourth quarter even though they were employing a full-court press on us.

It shows that we are overcoming our initial lack of experience and that we can play ball under pressure," coach Cindy Bradbury remarked.

High scorer for Chelsea was Sue Heydlauff with seven points. Adding points were Tracy Hawker, Veronica Satterthwaite, Joan Lutovsky, Jackie Lamb, Lori Miles, Nancy Knott and Sheryl Kiel.

Tonight, Thursday, the girls host Novi at 6:30. In the three years they have played they have never defeated the Novi JV team.

"We hope a lot of fans will be on hand to see us try to get them this time. We're ready," the coach concluded.

There are 8,300 physicians and 23,600 nurses attending patients in 171 Veterans Administration hospitals.

BOSSO Carpet Cleaning
November brings Thanksgiving guests, who will notice your carpeting—especially if it's clean. We recommend Host, the new method of cleaning carpets without water. The carpet is dry and ready to walk on immediately. Use our Host Electric Up-Brush. It's easy. Clean 40 sq. yds. only \$9.95. Phone for information.

MERKEL BROTHERS

Drama Class Preparing Humorous Comedy

Reserved tickets will go on sale Monday, Nov. 10 for the Chelsea High school Drama Class' production of John Van Druten's warmly human and humorous comedy drama, "I Remember Mama," with performances Friday and Saturday, Nov. 21 and 22, at 8 p.m. in the Chelsea High school auditorium.

Tickets will be sold in the high school during all three lunch hours and may be ordered by phone through the high school office.

"I Remember Mama" has had a continuing popularity on stages across the U.S. and Canada ever since its triumphant Broadway run of 713 performances in 1944. It is the play that provided a starring vehicle for Irene Dunne when it

was made into a film, and was then the basis of the TV serial "Mama" which starred Peggy Wood.

Telling a story of the struggles to make ends meet of a pair of Norwegian immigrants in San Francisco, and their children, in the early years of this century, "I Remember Mama" is an endearing recollection by one of the children—a sensitive daughter—of the kind griefs and gratifications experienced by many an average American family.

"I Remember Mama" by John Van Druten, adapted from Kathryn Forbes' book "Mama's Bank Account," will be presented by the entire CHS drama class and directed in a team effort by Martha Hahn and Diana L'Roy.

Gifts For All Occasions

- ★ Diamonds ★ Watches
- ★ Opals ★ Clocks
- ★ Hallmark Cards

★ Expert Watch and Ring Repair

20% OFF
On All Jewelry

LEWIS JEWELERS

Maple Village Shopping Center
Maple and Jackson Rds., Across from Fox Theatre
Mon.-Thurs.-Fri. till 9 p.m.
Tues.-Wed.-Sat., till 6 p.m.
Sun. 12 noon till 5 p.m.
Free Parking
Ann Arbor
994-5111

Full Line Supermarket
BEER - WINE - LIQUOR
LOTTERY TICKETS
MARATHON GAS PUMPS
2-CYCLO GAS PUMPS
AUTHORIZED FOOD STAMP STORE

Jiffy market
Big Enough To Serve You . . . Small Enough To Know You!

Open 7 Days A Week
7 a.m. to 10 p.m.

Corner Werkner & Sibley Rds. PHONE 475-1701

Sale Prices Effective Thursday, Nov. 6 thru Sunday, Nov. 9

Guaranteed Satisfaction — Courteous Service

RYE, WHEAT, CRACKED WHEAT		
HOLSUM BREADS	1-Lb. Loaf	49¢
BREAST OF CHICKEN		
TUNA, Chunk Light	6 1/2-Oz. Can	48¢
MICHIGAN U.S. NO. 1		
POTATOES	10-Lb. Bag	98¢
U.S. GRADE A MEDIUM		
FRESH EGGS	1 Doz. in Crtn.	59¢
CAMELOT FROZEN		
WHITE BREAD DOUGH 5	1-Lb. Loaves	99¢
CAMPBELL'S		
TOMATO SOUP	10 3/4-Oz. Can	16¢
DESSERT TOPPING		
PRESTO WHIP	SAVE 20¢ 10-Oz. Can	49¢
U.S.D.A. Choice Freezer Beef		
SIDES - FRONTS - HINDS - LOINS - FULL RIB		
Cut, Wrapped, Frozen To Your Specifications.		
NOTE!! 30 HEAD OF LOCAL FARM BEEF FOR SALE.		
Buy direct from farmer and we'll process it.		
CORN-FED BEEF AT ITS BEST!		

BORDEN'S ICE CREAM
BASKART SPECIAL
OLD FASHION
ICE CREAM

REG. \$1.39 HALF GALLON **98¢** TOP QUALITY FLAVORS

HOSTESS - JIFFY MARKET LUNCH BOX SPECIAL

Twinkies
Lunch Cakes 10 Ct. 15-Oz. **89¢**

Reg. price \$1.25 Special price 99¢ **SAVE 36¢**

JIFFY MARKET MEAT DEPT.

MAHOGANY FARMS
U.S.D.A. CHOICE BEEF

WHOLE BEEF RIB

Avg. Weight 29 lbs. **\$119** lb. Yields Rib Steaks Standing or Rolled Rib Roast

NO EXTRA CHARGE FOR PROCESSING

PORK BUTT ROAST lb. \$119

PORK STEAK lb. \$129

HICKORY SMOKED SLAB **BACON. lb. \$1.39**

CAMELOT **Liver Sausage or Braunschweiger . lb. 69¢**

YOUNG - TENDER **Beef Liver, lb. 49¢**

CAMELOT SKINLESS **Franks 2lbs. \$1.69**

CAMELOT CHUNK **Bologna . lb. 89¢**

JIFFY MARKET MARATHON GAS

Top Quality Gas at Fair Prices, While Supply Lasts

REGULAR

GAS

55.9

OPEN 7 DAYS A WEEK
7 a.m. to 10 p.m.

MINIMUM SALE \$3.00

FARM MAID
Homogenized

Think Milk

The Complete Food!

FARM MAID 1-LB. CRTN.
COTTAGE CHEESE 59¢

FARM MAID PURE
ORANGE JUICE . . 1/2 gal. 59¢

FARM MAID
HALF and HALF . . . qt. 49¢

JIFFY MARKET SPECIAL!
U.S.D.A. CHOICE BEEF

STEAK SALE

T-Bone Steak . . \$2.29

Sirloin Steak . . \$1.79

Club Steak . . . \$2.19

Porterhouse Stk. \$2.39

Tender, Delicious Steak that you can enjoy!

PUMPS & STORE OPEN 7 a.m. to 10 p.m. 7 Days a Week — U.S. Authorized Food Stamp Store — Daily & Sunday Papers



HALF-TIME CHEERLEADERS: 30 members of the Recreation Council's course in cheerleading assisted Chelsea High school varsity cheerleaders last Friday evening when the Bulldogs met the Hornets on the Jerry Niehaus field for a 30-0 shut-out of their opponents. With the group CHS varsity cheerleaders Liz Haselschwardt (left) and Teresa Ottoman (right).

Charter Township Discussion Stated At Scio Hall

Bob Robinson of the Michigan Townships Association will be present at the Scio Township Hall on Zeeb Rd. tonight, Nov. 6, 6:30 p.m. to discuss Charter Township.

The informational session for board members and the planning commissioners will be short, says Supervisor Robert Jones. Any interested persons are invited to attend.

WAIT A MINUTE

A hospital visitor approached the floor nurse. "I came to see my friend Mary Smith. How's she getting along?" "Very well," smiled the nurse. "Ms. Smith is convalescing now." "I see," the visitor nodded. "Well, I'll just wait in the lobby until she's through."

Girls Varsity Cagers Lose to Saline, Trample South Lyon

Chelsea varsity girls basketball team was bombed by Saline Tuesday evening, Oct. 29. Chelsea stayed within two points of the Hornets up until the last four minutes when the girls lost their composure and Saline took the lead and won the game, 46-36.

High scorer for Chelsea was Shelly Warren with 9 points. Penny Collinsworth had 6, Kim Moore 5, Sue Schulze and Karen Keiser scored 4 and Teresa Breza, Mickey Bridges, Karen Tobin and Karin Roskowski each scored 2 points.

The girls' over-all record is now 2-7. Their league standing is 1-4. The Veterans' Administration compensation and pension rolls include 400 widows and children of Civil War veterans.

District Court Proceedings

Week of Oct. 28-Nov. 3

Glenda Fay Green pled guilty of failing to yield the right of way. Fines and costs, \$31.

Daniel P. Cundy pled guilty to charges of driving without an operator's license. Fines and costs, \$50.

Frederick Schmidt pled guilty to no valid operator's license. Fines and costs, \$75.

Hyman Cooper was sentenced to pay fines and costs of \$300 and to attend the Alcohol Safety Action Program on charges of driving while under the influence of liquor.

Richard J. Kelsay was sentenced to pay fines and costs of \$250, to attend the Alcohol Safety Action Program and to six months probation on charges of impaired driving.

Terrance Schuler appeared in court on charges of violating probation. He was fined \$100 and his probation was extended to May 6, 1976.

Richard Binzinger was sentenced to pay fines and costs of \$100, to pay restitution of \$24.82 and to six months probation on charges of assault and battery.

Alan Boyce pled guilty to charges of possessing open intoxicants in a motor vehicle. Fines and costs, \$35.

Michael Eismann pled guilty to charges of open intoxicants in a motor vehicle. Fines and costs, \$35.

Richard Slane pled guilty to charges of possessing open intoxicants in a motor vehicle. Fines and costs, \$35.

William D. Barber was sentenced to pay fines and costs of \$200 or to 60 days in jail on charges of assault and battery.

Larry Lane pled guilty to charges of possessing open alcohol in a motor vehicle. Fines and costs, \$35.

Jose Caberera pled guilty to charges of failing to yield. Fines and costs, \$26.

Jose Caberera pled guilty to charges of improper lane usage. Fines and costs, \$26.

Nancy M. Schwartt pled guilty to charges of no operator's license on her person. Fines and costs, \$21.

William J. Kalen, Jr., pled guilty to charges of impaired driving. Fines and costs, \$200 or 30 days in jail.

Penn Central Railroad pled no contest to charges of blocking a crossing. Fines and costs, \$50.

Joe R. Minix pled no contest to charges of larceny under \$100. He was ordered to pay fines and costs of \$100 and to pay half of the restitution to Antone Nielson.

Bruce J. Schauer pled no contest to charges of larceny under \$100. He was ordered to pay fines and costs of 100 and to pay half of the restitution to Antone Nielson.

James Weycaver was found guilty on charges of assault and battery. Fines and costs, \$100.

Rollin C. Vroman pled guilty to charges of reckless driving. Fines and costs, \$200 plus or 30 days in jail.

FOLKLORE
In Rumania, caterpillars are said to be the devil's tears. In Medieval Europe, the people believed that all church bells made a pilgrimage to Rome on Good Friday. The people stayed indoors so as not to see them go.

More than half of America's medical students receive some of their training in the Veterans' Administration's 171 hospitals.

Subscribe today to The Standard!



Dutch Boy
is on the job!

Here's the double bonus you get every time you use "Dutch Boy" Paint. First, "Dutch Boy" transforms your home with beauty—then "Dutch Boy" makes it easier to keep beautiful. "Dutch Boy" puts off repainting longer, too. That's why so many professional painters and homeowners use nothing but "Dutch Boy." Come in today and start relaxing the "Dutch Boy" way!

You will remember the quality of Dutch Boy paint long after the price is forgotten.

MERKEL Home Furnishings

JV Gridders Win Real Thriller from Saline

In one of their most exciting games in a number of years, the junior varsity Bulldogs defeated the Saline Hornets, 22-21, scoring the winning points after the clock had run out.

In the first quarter of play Saline took a commanding lead as they marched down the field twice to score and ending the quarter, 0-13.

Kicking off a second quarter, neither team was able to move the ball well, especially the Bulldogs. However, they did manage to mark up a TD and an extra point. Chelsea got the ball with 31 seconds to go in the half and the ball 53 yards away from the goal line. Jeff Powell passed to Chuck Brodrick for 32 yards. On the next play Powell again hit Brodrick in the corner of the end zone where he was able to make a tremendous diving catch. Coach Jon Schaffner remarked, "It was the finest catch I have ever seen by a high school player. Tim Welshans kicked the extra point."

After the half, Chelsea's defense came to life and held Saline to 16 yards in the third quarter. The offense moved but couldn't score until with one minute to go in the quarter Chelsea got the ball 72 yards away from the goal line. On the third play Mike Young swept on the right end and behind blocking from Jason Lindauer, Tim Welshans, Steve Pennington, Todd

Weber, Vic Vercheran, Dave Schrotenboer, Chuck Brodrick, Don Harris and Todd Hendrick, then a sudden 16-yard pass to the Hornets moving later, another 16-yarder kept them alive and they moved in to score, passing for the two points to tie up at 14-21. Coach Schaffner said, "I looked bad when Saline intercepted a pass with about two minutes to go in the game. But the defense held for two plays then Saline went back to pass on third and eight."

A rush out of Todd Hendrick, Vic Vercheran, Jason Lindauer, Dave Schrotenboer and Todd Weber sacked the quarterback and Weber recovered the fumble. Chelsea ran their first play at mid-field with 48 seconds left at the clock. After an incomplete pass, one completed pass and a pass interference, the Bulldogs were still 33 yards from the goal line with 11 seconds to go. Powell passed to Weber for 38 yards to the three-yard line. With six seconds to go Powell swept to the left into the end zone as the clock ran out.

Without any time remaining in the game, the Bulldogs were trailing 20-21 but had the opportunity to gain extra points. A decision to risk the victory rather than tie with a kick was made. Powell swept to the left for two points and the Chelsea victory.

Leading tacklers were Vic Vercheran and Matt McClellan 15 each, Jeff Powell and Todd Weber, 11 each, Jamie Bollinger, 8, Chuck Brodrick, 7, Rick Bauman, Steve Pennington and Rick Risner, 6 each, Jason Lindauer, 5, Steve Check and Todd Hendrick, 4 each, Dave Schrotenboer, 3, Mike Young

Jaycee Delegates Attend Quarterly State Convention

A group of Chelsea Jaycees and their wives attended the Jaycee State Quarterly Convention held in Petoskey at Boyne Highlands last week-end.

Attending from Chelsea were Mr. and Mrs. Mitchell Zink, Mr. and Mrs. Norm Capry, Mr. and Mrs. Robert Pratt, Mr. and Mrs. Robert Ponte and Mr. and Mrs. William Tudor.

Purpose of the meeting was to discuss chapter management and present the upcoming state sponsored programs for the year. Awards and citations were also given to various chapters.

Telephone Your Club News To 475-1371.

VIVIANE WOODARD COSMETICS

475-8785

Dorothy Ortring, Director



Happiness is a diamond



A perfect diamond reflects full brilliance and beauty... the perfect symbol of your love. With a Keepsake we offer that perfection... now and forever.

WINANS JEWELRY

YOUR AUTHORIZED KEEPSAKE JEWELER

The Chelsea Standard

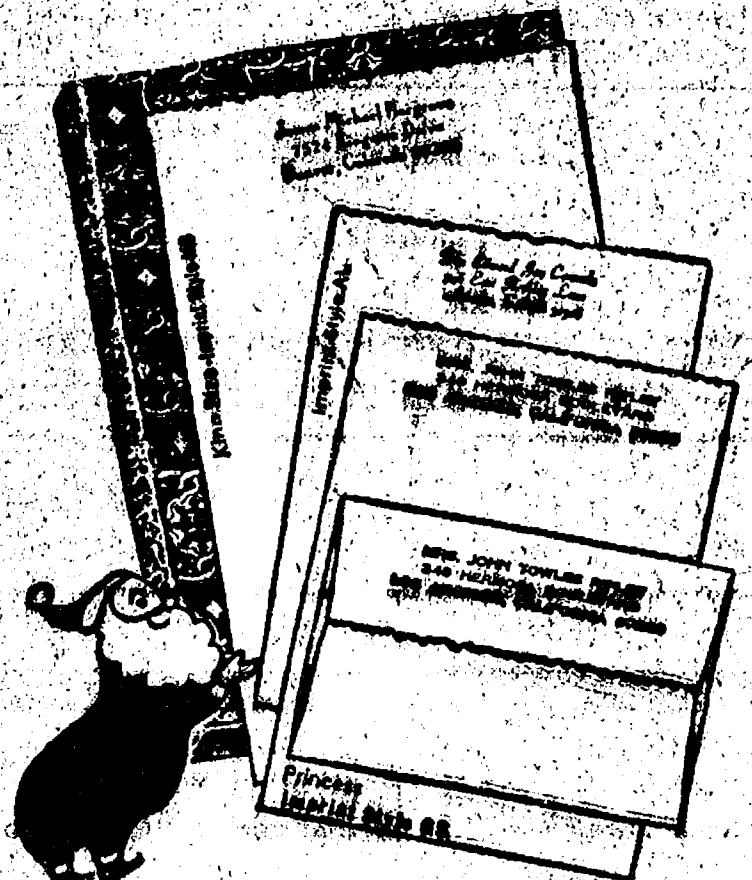

Pre-Christmas Gift Sale

Rytex Deckle Edge Vellum Personalized Stationery

Save 50% **\$5.95** (Regularly \$12.00)

150 Princess sheets & 100 envelopes... or 100 King size sheets & 100 envelopes

This way you can give a lot of goodness—it's high quality paper; a lot of style; a lot of usefulness. But most of all you give a gift that says, "I had just you in mind." Because Rytex is custom-made for the individual. Makes an ideal gift for men or women—don't forget the men on your list!

Marvelously deckled paper in white, blue, or grey. Smartly imprinted in blue or grey ink in choice of imprint styles shown. Princess or King size sheets—the choice is yours. You can't go wrong. Because any Rytex Personalized stationery style you choose is correct.

Beautifully Gift Boxed.

MAIL ORDER COUPON

THE CHELSEA STANDARD CHELSEA, MICH. 48118

DECKLE EDGE VELLUM... boxes at sale price of \$5.95 per box

*SPECIAL BONUS... (check) include 50 matching, unprinted, sheets for only \$1.00 more

CHECK ☐ Princess White (9400) ☐ King White (9100) ☐ YOUR ☐ Princess Blue (9450) ☐ King Blue (9150)

CHOICE ☐ Princess Grey (9460) ☐ King Grey (9160)

Color Ink: ☐ Blue ☐ Grey Imprint Style: ☐ MC ☐ AL

Imprint Name _____

Street _____

City _____ State _____ Zip _____

Ordered by: _____

Street _____

City _____ State _____ Zip _____

☐ Charge ☐ Payment enclosed (Sorry, no C.O.D.'s)

(Please include Michigan Sales Tax)

VFW Delegates Attend District Meet at Maybee

Attending the Sixth District VFW Post and Auxiliary meeting at Maybee Nov. 4-5, were Mr. and Mrs. Gary Ken, commander; Mr. and Mrs. Byron Smith, senior vice-commander; Mr. and Mrs. Ken Platt, Mr. and Mrs. Mac Packard, Gerry Klink, Fremont Boyer, Tom Collingsworth, Mrs. Bernice E. Schneider, Auxiliary senior vice-president; and Jim Barnes, junior vice-commander. More than 200 members attended from the sixth District Posts and Auxiliaries. At 10:30 a.m. a drub abuse program was conducted by a representative from the Monroe County Sheriff's Department.

The Veterans Trust Fund of Michigan was explained in detail. The entire membership was against the state putting this fund into the State's General Fund, all were instructed to write their congressman right away. Also, to write about House Bills No. 5320 and No. 5321, to return Memorial Day back to May 30.

Chelsea brought back the trophy for having the largest gain in membership, with 98.5 percent.

Fred Poole from Detroit, chairman of the Bicentennial Committee, reported that there would be plaques at nine of the Michigan Rest Area stops, to pay tribute to all veterans.

The Voice of Democracy winners must be taped before Dec. 28. Fremont Boyer and Lucy Platt are the local chairpersons.

District No. 6 is in first place in the membership drive in Michigan.

The junior vice-commander of Michigan, Assad Allie from Livonia, was the representative from the Department.

The Safety chairman reported that careful judgment must be made at this time of year, with hunting, ice-fishing and snowmobiling the main offenders.

Poppy chairman stated wreaths and crosses made of poppies, will be judged at the next district meeting.

The Pow-wow held at Traverse City last week-end was termed the biggest ever. Mr. and Mrs. Ken Platt, Gerry Klink, and Fremont Boyer attended the Pow-wow, representing the Post and Auxiliary No. 4076.

UNICEF Funds...
(Continued from page one)

brought in \$671.82. Mrs. Closson expects another pledged \$300 to come in within the week.

The Veterans Administration's National Cemetery System consists of 103 cemeteries. Plans call for four new cemeteries in fiscal year 1976.



Kevin Schmitke Performing With WMU Band

Kevin Schmitke, son of Mr. and Mrs. Earl Schmitke of 14440 Stofer Ct., will be among some 130 musicians from Western Michigan University who will perform in the University's seventh annual Band Spectacular. Sponsored by the Department of Music at WMU, the band spectacular will be held in Miller Auditorium Friday evening, Nov. 14, beginning at 8 p.m.

Featured will be the WMU Bronco Marching Band, playing music from its Bicentennial show, the University Symphonic Band which will perform traditional concert band music, and the Jazz Lab Band doing charts from the Stan Kenton Library.

Tickets for the Band Spectacular may be reserved by calling the Miller Auditorium ticket office (616) 393-0933. All proceeds will be used to benefit University music scholarships.

Mobile vans, staffed by Veterans Administration counselors, have traveled more than 328,000 miles in 48 states and Puerto Rico. Counselors have conducted 165,000 interviews in 3,150 communities.



Allen-Milliken: Mr. and Mrs. Kelle Allen of 121 Wilkinson St., have announced the engagement of their daughter, Mary Beth to Gerald L. Milliken, son of Mr. and Mrs. Gerald Milliken of 527 Lane St. The bride-elect is a junior at Chelsea High school. Her fiancé will graduate from Chelsea High school this year and is employed with Tower Shell. The wedding date has been set for Aug. 14.

Subscribe today to The Standard!

St. Louis School Notes

St. Louis School for Boys had 99 percent participation from parents with boys in the school during an open house and potluck held there last week. Parents attended their sons' classes enabling them to see a typical day in the life at St. Louis school. Parents were also given an opportunity to ask about and see examples of their child's progress.

This Saturday, Nov. 8, Raymond Wells will travel to Oakland University for a talent show put on by mentally impaired children. According to Fr. Umberto Mellare, Raymond has an ear for music. He can listen to a record a few times, sit down at the piano and pick the tune out. This Saturday, he will sing and play two selections on the piano, "On Top of the World" by the Carpenters, and "Getting through the Ice of Love," by Whitney.

The order of the Servants of Charity, of which the Priests at St. Louis school belong, will hold a Provincial chapter meeting in Rome this December. Selected to represent St. Louis school was Fr. Umberto Mellare. The Fr. remark-

ed that he was very pleased to have the opportunity to return to his native land. Purpose of the meeting is to discuss the rules and regulations of the order and to elect a representative to the general chapter meeting.

Firemen's Auxiliary Elects First Officers

Meeting for their very first time Oct. 23, the Chelsea Firemen's Association Ladies Auxiliary elected officers for the ensuing year. Elected president is Nadine Koch, vice-president, Chris Smith; secretary, Beverly Ives and treasurer, Molly Grissom.

Mrs. Linda Ormsby, Chelsea Social Services director spoke to the 20 woman Auxiliary giving them ideas for future club projects and ways in which they could be of some service to the community. Mrs. Beverly Ives, secretary said that the Auxiliary will assist families who have suffered as the result of fire damage and generally aid the firemen whenever they can. The group will meet monthly.

Assistance Request System Introduced To Help Women

Area women have a new place to look for help.

The Washtenaw County Advisory Committee on the Status of Women has introduced an assistance request system. According to Beverly Holsington, committee chairwoman, "action request forms" are now available through the County Board of Commissioners Office in the County Building in Ann Arbor.

"We want to learn of the problems women face in Washtenaw county," she said.

Holsington said the committee may be able to help women in the following ways:

—Hold hearings on issues related to women in Washtenaw county.

—Sponsor conferences or workshops.

—Serve as co-ordinator or convener for multi-group projects.

—Make recommendations to the Board of Commissioners on issues related to women in Washtenaw county.

—Communicate with directors and/or governing boards of public and private organizations, with individuals, and with the media.

—Assist persons in formulating

or seeking funding for studies related to women.

"Two of the most important services we can offer," Holsington said, "are our ability to facilitate the progress of groups concerned with research toward the fruition of their goals and to add a supportive voice in behalf of women's interests in the community."

SCHOOL LUNCH MENU

Week of Nov. 10-14

Monday—Pizza casserole, buttered green beans, bread and butter, spice cake, dish of peaches and milk.

Tuesday—Open face sandwich with gravy, whipped potatoes, buttered corn, corn bread and butter, fruit and milk.

Wednesday—Macaroni and cheese, buttered peas and carrots, bread and butter, rocky road pudding, cake and milk.

Thursday—Submarines with sauce, oven fries with catsup, cherry dessert and milk.

Friday—Fish burgers on buns with sauce, cole slaw, potato chips, fruit, cookie and milk.

Magic Mirror Beauty Salon

Open Tuesday thru Friday
9 a.m. to 9 p.m.
Saturday, 8 a.m. to 3 p.m.

PHONE 665-0816

Portage Lake Level Will Be Lowered

In order to protect the lake level control facility on Portage Lake during the winter months, the lake level will be lowered on Nov. 17, according to the office of the Washtenaw County Drain Commissioner.

Sarah Coventry Jewelry

Norma Jean Smith

Phone 475-8984



JET SPRAY CARPET CLEANING

THANKSGIVING SPECIAL

★ ANY LIVING ROOM AND ADJOINING HALL \$25

★ EACH ADDITIONAL ROOM \$10

ASK ABOUT UPHOLSTERY CLEANING

★ WORKMANSHIP GUARANTEED ★

THANKSGIVING SPECIAL EFFECTIVE OCT. 23 - NOV. 14



Phone John Lixey

761-3025 or 475-1509

Oh Boy! A Free La-Z-Boy

CONTEST! Win a La-Z-Boy, the world-famous reclining chair. Come in, pick out the recliner you want to win—then fill out the contest entry coupon. If your coupon is drawn you win the chair of your choice. Second prize: \$50.00 off on the model you choose. Third prize: \$25.00 off. Buy the chair now and, if your name is drawn, we will happily refund your money. 20% off on our entire stock of La-Z-Boys for the duration of the contest. The drawing will be held on November 10th.

Come in and experience the lean-back reclining action. Exult! We have a wide selection of styles and a big, beautiful selection of fabrics.

ENTER! Fill out this coupon, bring it in and pick out your chair.

Merkel

Name _____

Address _____

Phone _____

La-Z-Boy model _____ suits me best.

Merkel

FURNITURE and CARPET

MAIN STREET IN CHELSEA PHONE 475-8621 • CHICAGO BLVD. IN TECUMSEH PHONE (517) 434-2205
OPEN MONDAY AND FRIDAY NIGHTS UNTIL 9:00 • PROFESSIONAL DESIGN CONSULTING

Community Calendar

Chelsea Area Historical Society, 8 p.m., Nov. 10, First Congregational church. Speaker, Mrs. Wendell Beckwith from the Waterloo Historical Museum. Joint meeting with the Woman's Club.

Lima Center Extension, Nov. 12, 10:30 a.m. sharp at the home of Mary Haselschwardt, 7830 Second St., Dexter, north of water tower. Program, "Values Clarification, I Wish I Had More Time"; also slides of trip to Europe.

Chelsea Co-Op Nursery rummage sale, Friday, Nov. 14 from 9-5 p.m. Sylvan Town Hall. Donated items may be brought to the hall on Nov. 13 from 9 to 11 a.m. from 1 to 3 p.m. and 7 to 9 p.m. Saturday is \$1 a bag day from 9 to 11 a.m. advx21

Woman's Club of Chelsea, Nov. 10, 8 p.m. at the Congregational church to meet with the Chelsea Area Historical Society.

St. Mary's Altar Society Thanksgiving and Christmas Bazaar and Bake Sale. Saturday, Nov. 22, 9:30 a.m. to 5 p.m. in the Sylvan Town Hall. advx21

Plant and Pot salad luncheon, Thursday, Nov. 20, 12:30 p.m., North Lake United Methodist church. For tickets call 475-7388. adv x22

Regular meeting of the Herbert J. McKune Post 31 Thursday, Nov. 6 at the Post 31 Home, Cavanaugh Lake.

St. Mary annual Fall Dance, Saturday, Nov. 22, 9 a.m., Chelsea Rod and Gun Club. Music by The Researchers. Tickets \$7.50 a couple, available at Merkel's, Chelsea Drug. adv 23

Chelsea Jaycees first Tuesday of every month. Board meeting, fourth Tuesday of every month at Chelsea Lanes. Meetings begin at 7:30 p.m., guests are welcome.

The Bookmobile from the Wash-taw County Library will stop weekly on Wednesdays from 4:15 to 4:45 p.m. at the North Lake Methodist church. From 5 p.m. to 5:30 p.m. Wednesdays, the bookmobile will be at the Cavanaugh Lake Store.

North Lake Co-op Nursery is sponsoring Bozo with Mr. Whodini, Sunday, Nov. 9, 2 p.m. at the Chelsea High school. Donation, \$1 per person. advx21

Inquiries regarding the Chelsea blood bank may be directed to Harold Jones in the event that Mrs. Dudley Holmes is unavailable, or to Robert Meyer, American Red Cross in Ann Arbor, 971-5300.

St. Mary's Parish Cookbooks will be on sale at the Altar Society Bazaar and Bake Sale, Nov. 22 at 9:30 a.m. at the Sylvan Town Hall. adv.21

Annual Chelsea Fair Board Meeting, Thursday, Nov. 13, 8 p.m. at the Chelsea Fair Service Center.

Town and Country Child Study Club Nov. 11 at 7:30 p.m. at the home of Sherri Lawton for a home-made item auction. Guests are welcome.

Huron Valley Bottle and Insulator Club at the National Bank & Trust Thompson and William St., Ann Arbor, at 7:30 p.m., Wednesday, Nov. 12. Guests welcome. For further information call 428-8123. advx21

Modern Mothers Children's Day Club Tuesday, Nov. 11, 8 p.m. at the home of Marilyn Chastain. The program is the annual home-made item auction and guests are welcome.

McKune Memorial Library Children's Story Hour Wednesday mornings from 10-10:30 a.m. beginning Nov. 5 at the library for children three and four years old.

VFW Post 4076 Wednesday, Nov. 12, 8 p.m. 105-B, N. Main.

Ann Arbor Art Association is sponsoring a show of paintings by Priscilla Garn, Ann Arbor resident and graduate of the Boston Museum School, at the Ann Arbor public library, 343 S. 5th in the meeting room. Exhibit open during library hours, Nov. 3-29.

Chelsea Community Farm Bureau, Thursday, Nov. 13, 7 p.m. Pot-luck supper at the home of Mr. and Mrs. George Brettschneider, with Mr. and Mrs. Dorr Whitaker assisting hosts.

Chelsea Child Study Club, regular meeting at the home of Joan Eisele, Tuesday, Nov. 11 at 8 p.m. Program, "Glamour Clinic." Guests welcome.

Musici da Chiesa will present a program of sacred music Sunday, Nov. 9, 4 p.m. in the sanctuary of St. Andrew's Episcopal church, 306 N. Division, Ann Arbor. Zoltan Kodaly's "Missa Brevis" will be presented on a program that also includes works by Mendelssohn, Bruckner, and three Renaissance composers. No admission will be charged.

Congressman Bob Carr's Mobile Office Van will be in Chelsea from 12 noon to 1:30 p.m. Friday, Nov. 7 and Monday, Dec. 22.

Weekly Tuesday Nite Singles Club, dance, 9 p.m. to midnight Ann Arbor "Y," with live band.

Humane Society of Huron Valley has dogs and cats for adoption. Owners may reclaim their lost pets. Phone 662-5585. Open from 9 a.m. to 5 p.m. daily; Sunday, 1 p.m. to 5 p.m. 100 Cherry Hill Rd., quarter-mile south of Plymouth Rd. at Dixboro.

Pap tests are free for all area women, Tuesday mornings, at St. Joseph Mercy Hospital, Ann Arbor. Call American Cancer Society office, 668-8887 for appointment.

Sylvan Township Board meeting the first Tuesday of the month, at 7 p.m., at Sylvan Township Hall.

OES Rummage Sale, Nov. 13-14, 9 a.m. to 5 p.m. at the Masonic Temple. For pick-up call 475-1141 or 475-1803 or 475-2705. adv.22

Lamaze Association of Ann Arbor is now holding classes at the Chelsea Community Hospital. If interested, call 761-4402, or 475-8316.

American Legion and Auxiliary

Mobil-Toons
By GLENN



"Ordinarily I wouldn't ask you to do anything I wouldn't do... but this is dangerous!"

It's never dangerous for us!

GLENN'S MOBIL SERVICE
1622 M-52 • 1-94
CHELSEA, MICHIGAN
Phone 475-1767
GLENN HEIM
PROP.

DEATHS

Margery L. Trinkle Fifth Grade Student Dies Monday in Farm Accident

Margery L. Trinkle, 10, of 12240 Scio Church Rd., Lima township died suddenly Monday afternoon Nov. 3 at her home as a result of a farm accident.

Margery was a 5th grade student at North Elementary school and was a member of St. John United Church of Christ on Waters Rd., where she attended Sunday school.

Born on Aug. 4, 1965 in Ann Arbor, she was a daughter of Ralph and Shirley Parker Trinkle. She is survived by her parents, of the Scio Church Rd. address, a brother, Daniel Trinkle and a sister, Debra Trinkle, both at home. Also surviving is her maternal grandmother, Mrs. Homer Parker of Ann Arbor, and her paternal grandparents, Mr. and Mrs. Clarence Trinkle of Chelsea, several aunts, uncles and cousins.

Funeral services are being held at 2 p.m. Thursday (today) Nov. 6 at St. John United Church of Christ with the Rev. Carl Asher officiating. Burial will follow in Mt. Hope Cemetery, Freedom township. Memorial gifts may be made in Margery's memory to St. John Church Memorial Fund. Arrangements were made by Burghardt Funeral Home.

Mrs. Leon D. Fox Dies Monday Morning at Chelsea Community Hospital

Mrs. Leon D. (Florence L.) Fox, 77, of 237 E. Middle St., died Nov. 3, at the Chelsea Community Hospital. Although she had entered the hospital just a few days prior to her death, she had been in poor health for several years.

Born Feb. 14, 1898 in Milan, she was a daughter of William and Nellie King Whaley. She married Leon D. Fox in Detroit on Oct. 28, 1928. They came to Chelsea in 1937. He preceded her in death on Jan. 21, 1974.

Mrs. Fox was a member of the First Congregational church of Chelsea and of the Esther Chapter and the Women's Fellowship of the church. She had been a past president of the American Legion Auxiliary of Chelsea and was a member of Olive Chapter No. 108, Order of Eastern Star. She had been employed by Palmer Motay Sales here for 19 years, retiring in 1962.

Surviving is a daughter, Mrs. Merle (Ruth) Leach of Chelsea and three grandsons, David Leach of Traverse City, James and Craig Leach, at home; a niece, Mrs. Albert (Florence) Belleville of Plymouth; and a nephew, Robert Kramer of Dearborn. She was preceded in death by two sisters and two brothers.

Funeral services were held at 1 p.m. on Wednesday, Nov. 5 at the First Congregational church with the Rev. Carl W. Schwarm officiating. Burial followed in Oak Grove Cemetery. The family suggests that those desiring to do so may make contributions in Mrs. Fox's memory to either the Congregational Church Memorial Fund or the American Cancer Society. Arrangements were made by Burghardt Funeral Home.

Legion Pancake Dinner To Benefit Cancer Society

Cancer is a dreaded disease that strikes one out of every four Americans and affects two out of three families in our nation. With this thought in mind, the American Legion Post 31 will host a Pancake Dinner, Wednesday, Nov. 12 from 5-8 p.m. at the Chelsea Fair Service Center.

According to Legion Commander Jim Knott, a select crew of chefs have been chosen for this event. George Heydlauff will be in charge of the custom mixing of both plain and blueberry pancakes. Flipping the jacks will be Legonaires Paul Mann, John Pierson and Bill Rademacher.

Price for four of the home-cooked hotcakes and three sausages plus all the coffee you can drink is \$1.75 for adults and \$1.25 for children under 12. A special inflation buster offered by Post 31: all the hotcakes you can eat for \$2. Other beverages will be available at additional cost.

All proceeds from the dinner will be donated to the American Cancer Society.

Knott remarked, "The goal of Post 31 and the American Legion nationally is to 'wipe out cancer in our lifetime.' The proceeds from this event will be only a fraction of what is needed for research, but every penny will help."

Randy Brier...

(Continued from page one)

Briers was graduate assistant Denby Thedford for his three years of assistance to the team. And Edwin "Bud" Abbott, former Ypsilanti Recreation Director, who recently retired after 20 years of service to the city, received a special award of appreciation from the Huron Dugout Booster Club.

Novice Debate Team Enters Ypsi Tourney

Novice debaters from Chelsea High school attended the Ypsilanti Novice Tournament last Saturday in Ypsilanti. According to the group's coach, William Coelius, some 80 teams participated in the debates.

Chelsea debaters came home "with some good news and some bad news."

The good news Coach Coelius had to report was the 6-2 record marked up by the squad of affirmative debaters Lesley Clark and Shelly Warren and negative debaters Tammy Puglisi and Lisa Walworth. "I was really pleased with their efforts," remarked Coelius.

The bad news? The other squad marked up an opposite score of 2-6. However, Coelius said that their (the novice debaters) work was just beginning and he felt both squads were off to a good start. Debating affirmative on this squad were Pat Salyer and Julie Prohaska. Negative debaters were Mike McKenzie, Rick Brandel and Kathy Burns.

Each squad went through four rounds of debates and made "some impressive victories over Class A schools."

This Saturday Coelius, his varsity debaters and his top novice squad will travel to Royal Oak Kumbal for an elimination series debate.

Science Show Coming to Beach School

Local students will get a peek at the future when General Motors national assembly programs, Previews of Progress appears at Beach Middle school at 2 p.m., Nov. 12.

The non-commercial show, according to General Motors President Elliott M. Estes, "seeks to inspire more student interest in science, engineering, and related technical and vocational careers to provide the trained talent America needs to keep pace with the promise of the future."

Previews of Progress demonstrations depict work being done today in America's research laboratories and point out the contributions of research to modern living. A two-man team narrates the live show in non-technical language.

Featured in the show is explanation and demonstration of a catalytic converter, a device used to reduce automobile related exhaust pollutants.

Another demonstration uses a laser beam to translate the sounds we hear into visual patterns of light.

In all, students will see nine live examples of research-in-action.

Pin Found in Halloween Candy

Chelsea police only received one complaint over the Halloween period concerning candy that had been tampered with. According to reports, the mother of a Chelsea youth told police that her son had found a straight pin in a 1.5 ounce Hershey bar he had been given while trick or treating.

Awards Night...

(Continued from page one)

At 7 p.m. everyone attending the awards night is invited for a 45-minute dessert and coffee. At 7:45 p.m. awards will resume for cheerleaders, freshman, JV and varsity football.



MOST TYPICAL OF HALLOWEEN and most the witch. Most original costume awards went to original: Judged most typical of Halloween last Friday evening from left are Mike Cox, the headless owl and Shelley Weber and Tracy Borton as Si-man, Darron Marx the cowgirl, and Debbie Morris as amese cats.



MOST COMICAL AND SPOOKIEST: All part got a lot of last laughs, otherwise they might have been frightened off by this year's group of costumed youngsters who hold the title "spookiest." Judged most comical from left Ken Conner, the man from Mars, Chris Hughes the bunny, and Brett Marshall also a Dracula and Sue Osterle as the Bell as Winnie the Pooh. Thankfully these "types" Grim Reaper.

Pops Concert Slated by 8th Grade Band

Beach Middle school's 8th Grade Band will present a pops concert Thursday evening, Nov. 13 in the cafeteria at the Middle school. Band director Warren Mayer said the concert will get underway following the Band Booster meeting which is slated for 7:30 p.m., at approximately 8 p.m.

The band will perform selections from their football music, marching music and popular themes. This will be their first indoor concert of the season.

In other band news, the 8th graders formed a Pep Band earlier in the year to play during school football games. The group also entertained Mrs. Michelson's kindergarten class at South school on Halloween. Last Tuesday evening they played in Ypsilanti where the 8th grade football team met Ypsilanti Lincoln.

GAMBLES

FLOOR SAMPLE SALE

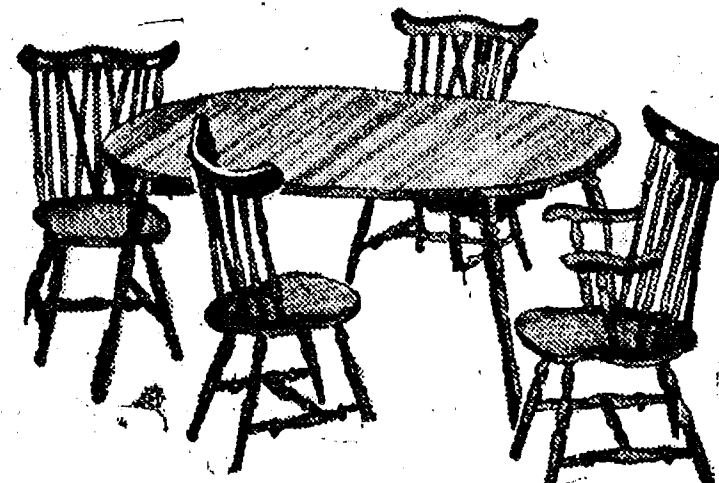

All Wood Dinette Sets CLOSE-OUT PRICED

4-Pc. Maple Dinette Set Reg. \$269.95. NOW	\$169 ⁹⁵
4-Pc. Maple Dinette Set Reg. \$279.95. NOW	\$129 ⁹⁵
4-Pc. Maple Dinette Set Reg. \$279.95. NOW	\$149 ⁹⁵
6-Pc. Maple Dinette Set Reg. \$279.95. NOW	\$159 ⁹⁵
42"x66" Maple Table only Reg. \$109.95. NOW	\$59 ⁹⁵

SHOP NOW and SAVE!
These Special Prices Limited to Quantities on Hand

**YOU NEED MORE THAN HEAT
FOR WINTER COMFORT
YOU ALSO NEED
HUMIDITY**

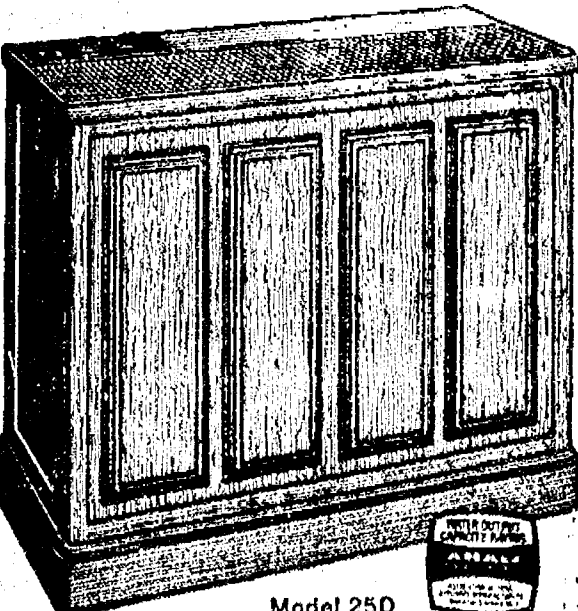
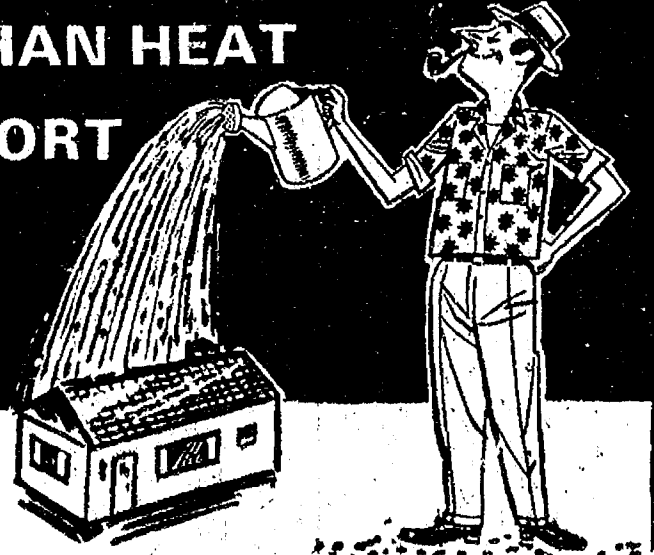

**Coolerator
HUMIDIFIER**
\$84⁹⁵

With properly humidified air you feel comfortable with less heat—so you save on fuel. You also feel better, sleep better, wake refreshed. Your home and furnishings don't dry out.

- Automatic humidistat • Water level indicator • 2-Speed operation • Easy to fill, 7.5 gal. reservoir • Easy to clean • AHAM Certified Evaporative Capacity—8 gallons of water a day • Automatic shut-off



HEYDLAUFF'S
Product of McGraw-Edison
103 N. Main St.
Phone 475-1221

ALL CONFERENCE FOOTBALL TEAM

1st TEAM - OFFENSE

POSITION	NAME	GRADE	SCHOOL
QB	Randy Guenther	12	CHELSEA
RB	Howard Salyer	12	CHELSEA
RB	Tony Robards	11	CHELSEA
RB	Dean Amrhein	12	Lincoln
E	Jeff Slattery	12	Novi
E	David Van Broda	12	Saline
T	Dennis Bauer	12	CHELSEA
T	Don Sullivan	12	CHELSEA
G	Ron Wree	12	Lincoln
G	Fred Peterson	12	Milan
C	Jim Marshall	12	CHELSEA

2nd TEAM - OFFENSE

POSITION	NAME	GRADE	SCHOOL
QB	George Czinski	12	Lincoln
RB	Rick Stemm	12	Saline
RB	Andy McComas	11	Novi
RB	Tim Hess	12	Lincoln
E	Dave Donovan	12	Brighton
E	Bob Gruden	11	Milan
T	John Pisha	11	Novi
G	Doug Moody	12	Dexter
T	Chris Wood	12	Lincoln
G	Mike Halloran	11	Brighton
C	Bob Stevens	12	Milan

1st TEAM - DEFENSE

POSITION	NAME	GRADE	SCHOOL
E	Dean Amrhein	12	Lincoln
E	Jim Boyer	12	CHELSEA
T	Leon Brown	10	CHELSEA
T	Rex Miles	12	CHELSEA
MG	Fred Peterson	12	Milan
LB	Linard Wesley	11	Lincoln
LB	Doug Maier	12	Novi
LB	Dennis Bauer	12	CHELSEA
DB	Alan Tallas	12	Milan
DB	David Fosdick	12	Saline
DB	Bob Schmidt	11	Brighton

2nd TEAM - DEFENSE

POSITION	NAME	GRADE	SCHOOL
E	David Van Broda	12	Saline
E	Andy McComas	11	Novi
T	John Pisha	11	Novi
T	Dan Phillon	12	Brighton
MG	Jim Haussler	11	Saline
LB	Larry Thomas	12	Milan
LB	Tim Reed	12	CHELSEA
LB	Gene Robinson	12	Saline
DB	Mark Burnett	12	CHELSEA
DB	Rick Stemm	12	Saline
DB	Jeff Chamber	11	Lincoln

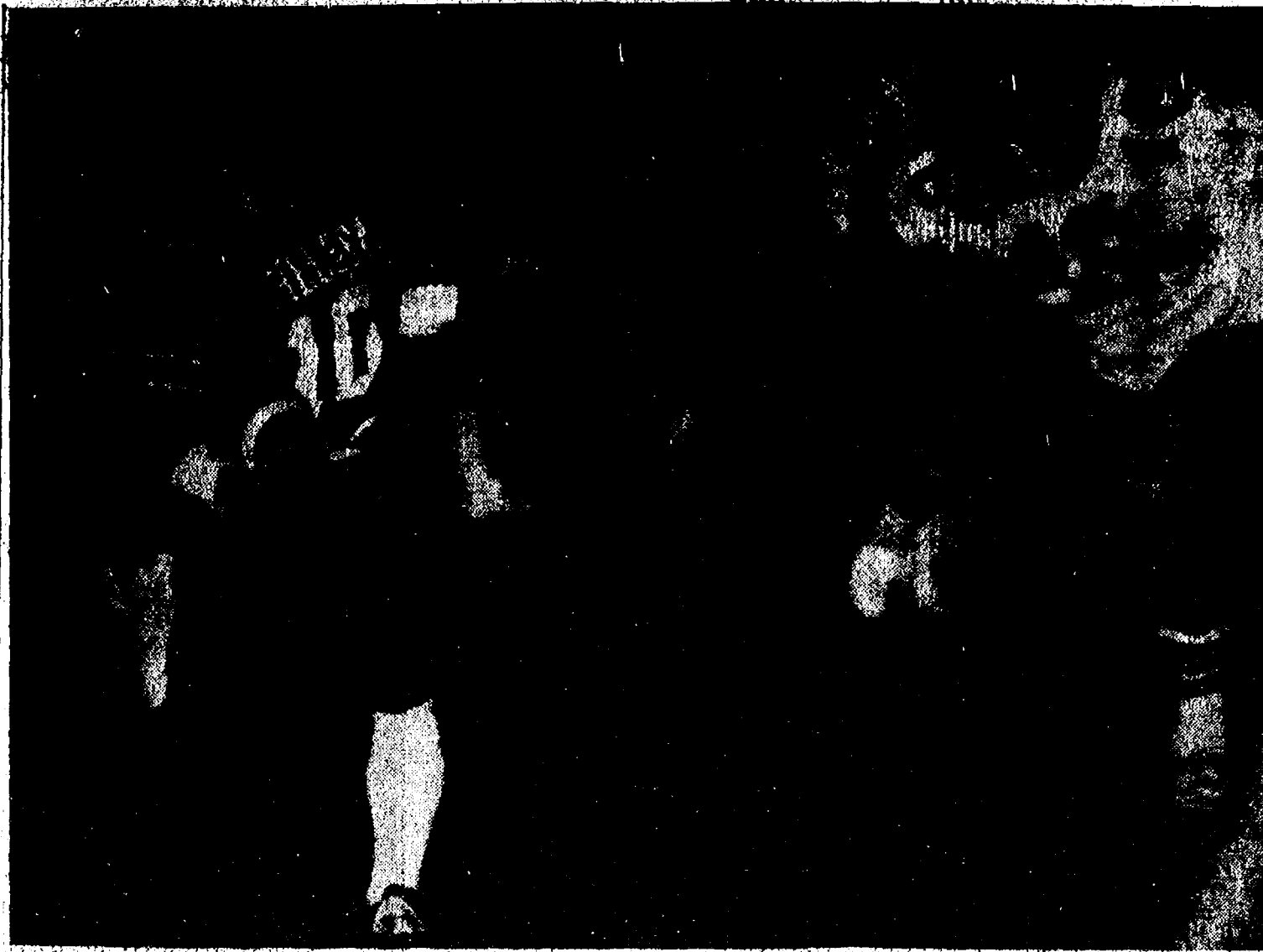

SPEEDSTER JOHN TOON (10) fakes out Saline defenders and then simply outruns them on a 17-yard dash for Chelsea's final touchdown against Saline in their final conference game of the '75 season last Friday evening on the home field. The Bulldogs had very little trouble in wiping out Saline, 30-0, the first Chelsea victory over the Hornets in three years.

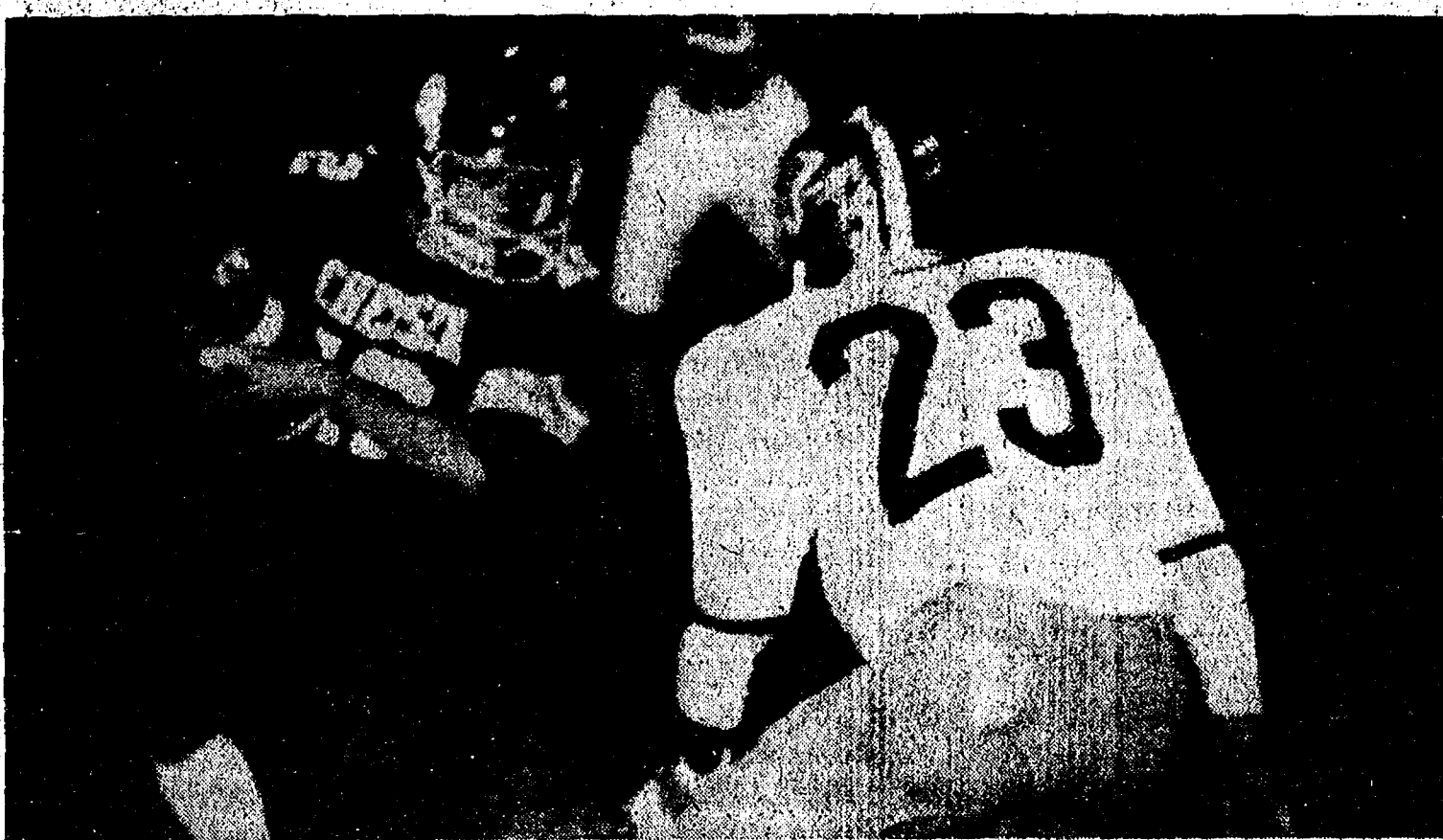

TONY HOULE puts the move on Hornet player 23 to pick up some yardage for the Bulldogs last Friday evening in their final SEC game of the season. The team now stands alone at the top of the SEC with a league standing of 7-0. This Friday the Bulldogs will meet the Cascade Conference Champs, Jackson Northwest, on the opponents' territory.

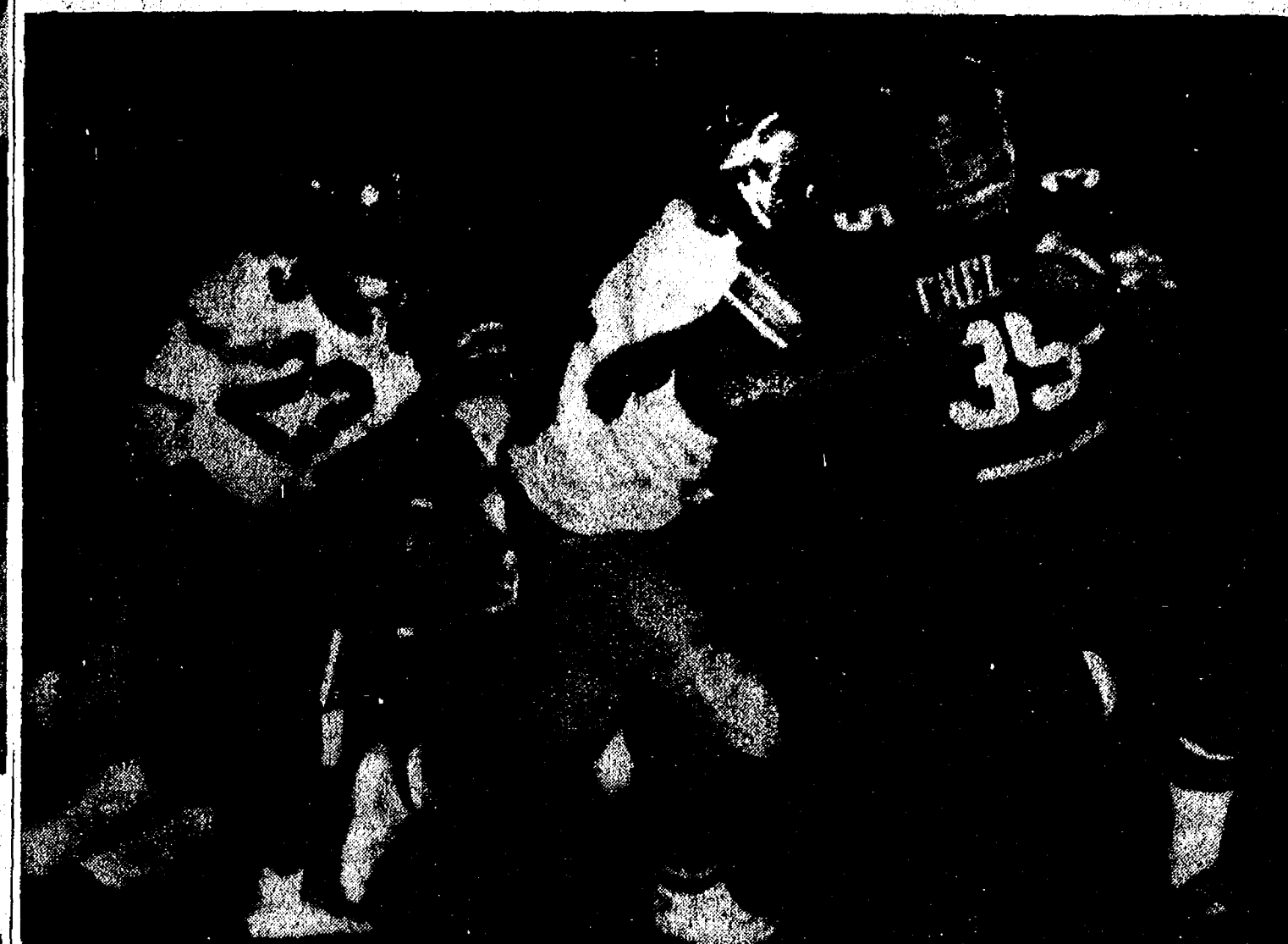

CHELSEA HALFBACK JOHN COLLINS (35) opponents from Saline, scoring 30-0 for their final breaks loose of Saline defense to carry the ball. league victory of the season and the Southeastern Conference title.

SEC ROUND-UP:

Bulldogs Shut Out Saline, 30-0 To Claim Conference Crown

Chelsea's Bulldogs claimed the Southeastern Conference title outright last Friday evening, defeating Saline, a first in three years; 30-0. There was no doubt to the Bulldogs' claim to fame as they are the only undefeated team in the conference with a league season of 7-0 marked on the charts. Chelsea 30, Saline 0.

The Bulldogs were confident of marking up a victory over their opponents from Saline, but nobody, including the team's top players expected to shut-out the Hornets nonetheless hold them to outside Chelsea's 30-yard line.

Bulldog scores came on touchdowns by Howard Salyer, Tony Robards, Dave Fletcher and John Toon. Extra points were added by Rex Miles who made all the extra point kicks and booted a 30-yard field goal.

To see how the other leaguers withstood their final conference matches of the season, read on.

Milan 14, Dexter 13—

It was an extra PAT kick that won the game Friday evening for Milan's Big Reds, a game that looked as if the Dreadnaughts might move up one notch in the SEC standings. To their dismay,

the Big Reds came back in the second half turning their game into a running one for the one-point victory.

Scoring for the Dreadnaughts was Bill Bernard who scored from the one-yard line and kicked the extra point on a touchdown set up by a Milan fumble. Bernard scored again in the second quarter on a 46-yard intercepted pass return ... unfortunately the kick was not good.

Fred Peterson scored both TDs for the Big Reds, each time on a four-yard run, in the third and fourth quarters, respectively. Bob Stevens kicked the extra winning points.

Novi 14, South Lyon 0—

South Lyon lost another game Friday evening when they were shut out by Novi's Wildcats who dropped the Lions to 1-6 in the

SEC Conference. Novi is 3-4 in the standings.

Andy McComis scored on a two-yard run just before the half and Tom Morris ran in from 33 yards out for the second and final touchdown to put Novi in the victor's seat.

Lincoln 7, Brighton 6—

Another tight game and a one point victory resulted in Southeastern Conference play last Friday evening when the Railsplitters marked up their victory unknowingly in the first quarter on a quarterback sneak. George Czinski did the work on the play and Tom Hess added the crucial extra point.

Brighton's Bulldogs scored in the second quarter when Bob Schmidt ran for a 45-yard touchdown. The conversion missed, and the Bulldogs tried again with five minutes (Continued on page 14)

HEY YOU, WAKE UP and TAKE A LOOK,

Grandma used to buy it; mama used to buy it; now it's your turn!

BORDEN'S OLD-FASHIONED

ICE CREAM 1/2 gal. \$1.29

THE SLIM PERSON DRINK — BORDEN'S

LO-FAT MILK gal. \$1.09

HELP! HELP! MY KITCHEN SINK IS CLOGGED

DRANO to the rescue 16-Oz. Can 89¢

IS YOUR SKIN DRY LOOKING? THEN LOOK NO LONGER

IVORY SOAP is here at a low, low price 4 3 1/2-Oz Bars 55¢

When they say Coffee, Tea, or Milk, what does everybody yell for?

LIPTON TEA, naturally Box of 48 Bags 97¢

WEEP, NEAT, BEEP . . . LOOK OUT, HERE COMES ARMOUR

CORNER BEEF 12-Oz. Can \$1.25

Watch Out, the Martians Are Here and They Want Our Leaders Now!

PRESIDENT — KRAFT SALAD DRESSING

MIRACLE WHIP 32-Oz. Jar 89¢

KING — CHOCOLATE FLAVOR

NESTLE'S QUIK 32-Oz. Can \$1.49

PREMIER — SPARTAN

BROWN SUGAR 32-Oz. Bag 73¢

AND THE COURT JESTER — KELLOGG'S

RICE KRISPIES 13-Oz. Box 71¢

RICK'S MARKET

Just North of Chelsea on M-52

"The Friendly Store"

Phone 475-2898

Back to Kitchen, Ladies Night Out Classes Canceled

Ladies Night Out, sponsored by the Chelsea Recreation Council, has been canceled for the remainder of this year because of conflicts in scheduling the gymnasium. Holly Porter, director of the Council suggests that persons in the class contact the instructor, Terry Schriener at 475-2536 concerning refunds, etc.

OPEN 52 1/2 HOURS PER WEEK

Monday thru Friday,

8:30 a.m. to 5:30 p.m.

Saturday, 8:30 a.m. to 4 p.m.

Closed Sundays

Serving Chelsea for over 14 years with a complete stock of auto parts and accessories for foreign and domestic cars and trucks.

BOYER AUTOMOTIVE SUPPLY

108 E. Middle St., Chelsea

Ph. 475-1366

DURABLES. DON'T THEY EVER WEAR OUT?

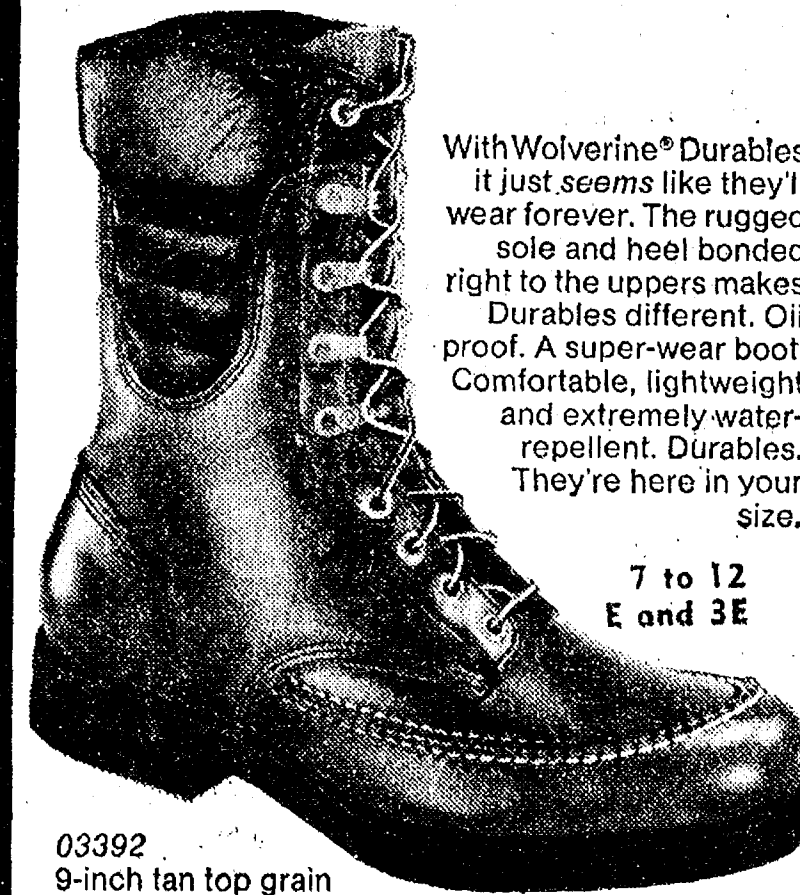

With Wolverine® Durables it just seems like they'll wear forever. The rugged sole and heel bonded right to the uppers makes Durables different. Oil proof. A super-wear boot. Comfortable, lightweight and extremely water-repellent. Durables. They're here in your size.

7 to 12
E and 3E

03392
9-inch tan top grain
cowhide fully insulated/
leather lined soft cushioning
collar/speedlace steel shank/
Durables sole and heel \$35.00

STRIETER'S MEN'S WEAR

The Place To Go for Brands You Know

WOLVERINE
BOOTS AND SHOES

Ads
Taken
till 1 p.m.
Tuesday

Advertise the Action Way! The Want Ad Way!

Just
Phone
475-1371

WANT ADS	WANT ADS	WANT ADS	WANT ADS	WANT ADS	WANT ADS	WANT ADS	WANT ADS
The Chelsea Standard WANT AD RATES PAID IN ADVANCE—All regular advertisements, 75 cents for 25 words or less, each insertion. Count each figure as a word. For more than 25 words add 3 cents per word for each insertion. "Blind" ads or box number ads, 50c extra per insertion. CHARGE RATES—Same as cash in advance, with 25 cents bookkeeping charge if not paid before 1 p.m. Tuesday preceding publication. Pay in advance, send cash or stamps and save 25 cents. DISPLAY WANT ADS—Rate, \$1.00 per column inch, single column, width only. 8-point and 14-point light type only. No borders or boldface type. Minimum 1 inch. CARDS OF THANKS or MEMORIALS—Single paragraph, 10c. 10c per insertion for 50 words or less; 3 cents per word beyond 50 words. COPY DEADLINE—1 p.m. Tuesday week of publication. NEW natural "Grapefruit Extract Pill" from Harvestime Nutrition—als more convenient than grapefruits. Eat wholesome meals and lose weight. Chelsea Pharmacy. -24	PATCHING and PLASTERING Call 475-7499. 58t CLOGGED SEWER Reynolds Sewer Service We Clean Sewers Without Digging Drains Cleaned Electrically FREE ESTIMATES 2-YEAR GUARANTEE Phone Ann Arbor NO 2-5277 "Sewer Cleaning Is Our Business—Not a Side Line" 38t HOST, the beautiful way to dry clean carpets beautifully. Rent the HOST Machine. Merkel Home Furnishings, Chelsea. 475-8621. x2t Custom Built Homes Oh! We Remodel too U—can count on us N—o Job Too Small T—rim Inside & Out R—ough in Only If Y—ou Want to Finish S—iding Aluminum, 5" Gutters L—mmediate Attention D—ALE COOK & CO. E—stimates, Free BUILDERS— Please Call 475-8863 DALE COOK 17t BOB'S LOCK & KEY Complete Locksmithing Service Commercial, Residential, Automotive Luggage locks repaired. 475-9071 41t GEORGE W. SWEENEY HEATING Licensed Contractor Furnaces, air conditioning, and sheet metal work. Phone 475-1867 20t CAR RENTAL by the day, week-end, week or month. Full insurance coverage, low rates. Call Lyle Christwell at Palmer Motor Sales. 475-1301. 25t J. R. CARRUTHERS LICENSED RESIDENTIAL BUILDER CUSTOM HOMES ADDITIONS/FIREPLACES PATIO ROOFING/SIDING/REPAIRS 475-7234 CHELSEA FOR RENT—4,300 ft. office and warehouse with loading dock. Paved off-street parking. In Dexter. Call 426-4002 after 6 p.m., or week-ends. x12t ALLSTATE INSURANCE AUTO - BOAT - COMMERCIAL LIFE - HEALTH - HOME N. H. MILES, Agent Phone Eves. or Week-ends for 34t BOZO'S coming with Mr. Whoodini Sunday, Nov. 9, 2 p.m. at Chelsea High school. Sponsored by the North Lake Co-Op Nursery. Tickets on sale at Chelsea Drug or at the door. Price \$1 per person. 21 FOR SALE—1973 Victorian mobile home, 14'x70' 2-bedroom, front den, fully furnished, take over payments. Must see to appreciate. Call (517) 764-1232 after 5:30 p.m. x21	HOUSE FOR SALE by owner—4 bedroom ranch, family room, 2 baths, full basement, 3 years old. Ph. 475-1791. 14t Pierson & Riemenschneider DOUBLE WIDE —Mobile home, 3-bdrm, 1,500 sq. ft., overlooks Portage Lake. Completely furnished, central air, intercom. Low upkeep. WHAT A BARGAIN! —Only \$33,500 buys this 4-bdrm. home. Large living room. Laundry room, dining room, 1-car attached garage and huge yard. NEW HOME on 1 acre, surrounded by rolling hills and trees. 3-bdrm. 1 bath, lots of closets, all appliances and carpet. LOVELY COUNTRY SETTING —8 acres of rolling land. Home has 2 bdrms. and room for a study, first floor laundry. BEAUTIFULLY REMODELED 2-story home in Chelsea. 3-bdrm., family room, full basement, large deck. Only \$38,500. 2-YEAR-OLD home in a quiet court. 4 bdrms., dining room, family room, carpet and drapes. CLOSE TO SCHOOLS —4-bdrm., 2 full baths, family room, dining room, 2 1/2-car attached garage. SPACIOUS —6 bedroom, family room, fireplace, wet bar, balcony, just 2 miles from Chelsea. ACREAGE McKINLEY RD. —2.71 acres, beautiful woods, \$15,000. WATERLOO RD. —2 acres, trees, \$8,500. MUSBACH RD. —10 acres, rolling, terms, \$15,900. LOWERY RD. —5 acres, rolling, terms, \$9,800. NOAH HEIGHTS —Four 1-acre wooded parcels, \$8,900 and up. LINDLEY RD. —2.26 acres, trees, terms, \$13,000. Pierson & Riemenschneider Office: 475-9101 Eves. call: Pat Merkel 475-1824 John Pierson 475-2064 Bob Riemenschneider, 475-1469 Jeanene Riemenschneider 475-1409 21 FLORAL BULB CLEARANCE FALL BULBS REDUCED DRASTICALLY Tulips - Hyacinths - Daffodils Chelsea Hardware Phone 475-1121 21 OPEN HOUSE BY OWNER Sunday, 1 to 4 p.m. 11670 West Shore Drive off Patterson Lake Road BRAND NEW 2-bedroom home, full basement, aluminum windows, tile bath, large kitchen, lots of cabinets. Carpeted, natural gas heat, lake privileges, 5% tax rebate. Price \$29,500. Ph. 878-3627 or 878-3946. x21 LOST —White cat with caramel spots and aramel rings on tail. Last seen Halloween at the Methodist Home. Had tag with name and phone number. Reward. Ph. 475-1459. x21 FOR SALE —2 acres 2 miles east of Chelsea near 194, Leo A. Guinan, broker. Ph. 475-2471. x21	FOR RENT —Fair Service Center for meetings, parties, wedding receptions, etc. Weekdays or week-ends. Contact John Wehnitz, phone 475-1518. x31t Headquarters for RED WING WORK SHOES Foster's Men's Wear 40t FOR SALE —Rabbit pens and boxes. Drums, pipe, copper tubing, 25 cents each; new 8.00x15 white wall tire, 5 bags 10-6-4 fertilizer, and various items. Phone 475-2056. x20t REAL ESTATE OLD TOWN HALL building in village of Waterloo, includes lot. \$5,000. NEW 3-BEDROOM home on 5 acres, large fireplace, spacious living room with window-wall overlooking woods, full walk-out basement, 2-car attached garage, 5 minutes to Chelsea. ATTRACTIVE 2-bedroom with lake access, new gas heating system, new roof, newly decorated. \$29,900. 14 ACRES , heavily wooded, Webster township, 3 miles to US-23. Dexter schools. \$13,500, 7 1/2% land contract. 2.2 ACRES —Lyndon township, surveyed and perc approved. Beautiful rolling land. Area of nice homes. Chelsea schools. \$8,500. 10 ACRES wooded, 546-foot road frontage, 4" well on property. 15 min. to Chelsea. Waterloo township. \$15,000. Land contract terms possible. 2-ACRE beautiful building site with trees. Waterloo township. \$7,000. Land contract terms possible. 10 ACRES with scenic view. Flowing stream connects two lakes, near state land. \$15,000, 7% land contract. LAKE-FRONT HOME with 2 bedrooms, 2 years old, fireplace, deck overlooking lake, gas charcoal, 2-car garage. Chelsea schools. 4-BEDROOM HOME on 1 acre. Full basement, 2-car garage, space for small business. Stock-bridge schools. \$28,500. WATERLOO REALTY 355 Clear Lake JOANN WARYWODA, BROKER Phone 475-8674 Eves. call: Sue Lewie, 475-2377 Paul Erickson, 475-1748 x21t GENERAL OFFICE WORK , part-time, 5 days a week, downtown Chelsea. Write Box NO-3, care of Chelsea Standard, Chelsea. 21t CHLSEA CELESTIA 475-8628 DEXTER-SCIO 769-5950 Chuck Walters 475-2808 Peg Hamilton 475-1870 Dolly Alber 475-2801 Dorothy Henry 475-7356 Helen Lancaster 475-1198 Mark McKernan 475-8424 x21 FOR SALE —'66 Pontiac Tempest, many new parts. Runs very well. \$250. Ph. 475-1041 after 5 p.m. or 475-1373 before 5 p.m. ask for Dallas Akers. x21 FOR SALE —Baby crib and mattress. \$25. Zenith 22-in. TV console, \$50. 1 double bed mattress, \$5. All in good condition. 426-3753. x21 ROBERT H. THORNTON JR. PC REALTOR CHLSEA 475-8628 DEXTER-SCIO 769-5950 Chuck Walters 475-2808 Peg Hamilton 475-1870 Dolly Alber 475-2801 Dorothy Henry 475-7356 Helen Lancaster 475-1198 Mark McKernan 475-8424 x21 FOR SALE —'66 Pontiac Tempest, many new parts. Runs very well. \$250. Ph. 475-1041 after 5 p.m. or 475-1373 before 5 p.m. ask for Dallas Akers. x21 FOR SALE —Baby crib and mattress. \$25. Zenith 22-in. TV console, \$50. 1 double bed mattress, \$5. All in good condition. 426-3753. x21	Fireplace Builder Field stone mason, block and brick mason, tuck pointing. FREE ESTIMATES Call 475-8025 after 3 p.m. Patrick Grammatico x40t THORNTON AT HALF MOON LAKE —Lovely chalet type home with cathedral ceilings, 2 fireplaces, 3 bedrooms and 2 1/2 baths. Lots of space for expansion in walk-out lower level. Short walk down wooded path to lake. New home, qualifies for \$2,000 tax credit. \$11,900 buys this 3/4-acre property with trees and small pond in Unadilla area. 2-bedroom mobile home in good condition. Land contract terms. DEXTER SCHOOLS —Good family home with 4 bedrooms on beautiful 3 acres with access to Strawberry Lake. 2-car heated garage plus storage shed and summer house. IMMACULATE home, well landscaped, on 1 1/2 acres. 3 bedrooms plus huge library, 1 1/2 baths, all appliances. Deck off master bedroom, lovely view, 1st floor laundry. LIVING SPACE in generous amounts. Enjoy this comfortable home in the Inverness community at North Lake. 4 bedrooms and 2 full baths. VACANT LAND 6 1/2 ACRES —Beautiful wooded parcel with stream, near village. 8 ACRES —Building site in area of nice homes. \$9,000. 2 1/2 ACRES —Parcels at \$6,000 in Waterloo township. 15 ACRES —Secluded spot, wooded, in Chelsea schools. x21 ROBERT H. THORNTON JR. PC REALTOR CHLSEA 475-8628 DEXTER-SCIO 769-5950 Chuck Walters 475-2808 Peg Hamilton 475-1870 Dolly Alber 475-2801 Dorothy Henry 475-7356 Helen Lancaster 475-1198 Mark McKernan 475-8424 x21 FOR SALE —'66 Pontiac Tempest, many new parts. Runs very well. \$250. Ph. 475-1041 after 5 p.m. or 475-1373 before 5 p.m. ask for Dallas Akers. x21 FOR SALE —Baby crib and mattress. \$25. Zenith 22-in. TV console, \$50. 1 double bed mattress, \$5. All in good condition. 426-3753. x21	GAR - NETT'S Flower & Gift Shop Your Friendly Florist 112 E. Middle St., Chelsea PHONE 475-1400 Funeral Flowers Wedding Flowers Cut Flowers (arranged or boxed) Potted Flowering Plants Green Plants - Corsages WE DELIVER x9t LAND EIGHT PARCELS , 10-18 acres of beautiful rolling and partially wooded land with ponds. Near state land. High elevation and outstanding view. Located east of Mester Rd. off Waterloo Rd. between east of M-52 and Werkner Rd. Minutes north of Chelsea. From \$20,000-\$25,000. FOUR PARCELS of land, 1-10 acres of excellent building sites priced from \$6,500 to \$19,400. Washenaw county approved. Chelsea schools. Call TIM HARRISON at 994-4500 eves, 994-0124. SMALL FARM —Unusual property. 10 acres and attractive maintenance free 3-bedroom house with family room and fireplace, plus an all-steel 1,200 sq. foot building, complete living quarters overlooking a heated in-ground pool. Trees, pasture, and partial fencing. Nice. Manchester schools. \$75,000. Ph. Lou Binder at 994-4500 eves, 995-1524. Spear & Associates, Inc. REALTORS 1935 Pauline Ann Arbor 475-8628 x21 LEONARD REITH Master Plumber Licensed Electrician Hot Water Heat 18238 N. Territorial Rd. Chelsea, Mich. 48118 Phone: 475-2044 FAMILY INCOME —How about a family income, something that would not disrupt the regular family employment. Regal Homes Corporation needs 20 qualified families in Southern Michigan to Market their all new, high quality Homes. No building experience or licenses required, all we need is good honest sales representation. High Earnings for the sales minded family. Investment required. For Appointment Phone: 1-517-787-6404. Ask for Ralph Hansel or Ken Mitchell. x21	Sand 13t Gravel 13t KLINK EXCAVATING Bulldozer - Backhoe Road Work - Basements Trucking - Crane Work Top Soil - Demolition Drainfield - Septic Tank Trenching, 5" up Industrial, Residential, Commercial CALL 475-7631 13t BARGAIN CARPET Rubber Back TWEED \$3.99 yd. PATTERN \$4.99 yd. SHAG \$5.99 yd. In Stock. Also: Large Collection Remnants. Merkel Furniture Call 475-8621 21 KNAPP SHOES For Cushion Comfort Robert Robbins 475-7282 48t Real Estate One Of Washtenaw 1196 M-52 Chelsea, Mich. 48118 We Make Things Simpler For You! OWNER ANXIOUS TO SELL —3-bedroom home overlooking North Lake on 1 1/2 acres. \$42,500. COMPLETELY REMODELED older home in Village of Manchester. Walk to schools and shopping. Immaculate! \$22,900. Owner anxious. x21 GOOD BUY , Mr. Rentpayer! 3-bedroom, year-round home on Cavanaugh Lake. Chelsea schools. \$17,500. HIGH ON A HILLTOP , building site, 10 acres with breathtaking view of rolling countryside, 1 mile north of Manchester, \$17,500. ALL THE WORK'S DONE in this attractive 2-story, all-brick home. Chelsea schools. \$46,000. DAYS - 475-8693 Evenings— Joe O'Connor 994-1223 Steve Flint 475-1423 Jean Tschirhart 475-2722 Jack Edington, Manager 426-2592 Al Kleis 475-7322 Evelyn White 475-7551 Aileen Zsenyuk 428-7824 Ted Picklesimer 475-8174 21 ALBER FARMS ORCHARD - CIDER MILL Member Michigan Certified Farm Markets Northern Spy and Ida Red Sweet Cider - Whiskey Barrels New Kegs - Potatoes - Misc. Items Open All Winter Daily 9 a.m. to 6 p.m. except Thanksgiving, Christmas and New Year's Day. 13011 Bethel Church Road Manchester - 428-7758 28 FALSTAFF HORSE FEED in stock. Ph. 668-8301. x23	BOZO'S coming with Mr. Whoodini Sunday, Nov. 9, 2 p.m. at Chelsea High school. Sponsored by the North Lake Co-Op Nursery. Tickets on sale at Chelsea Drug or at the door. Price \$1 per person. 21 Pickup Caps & Covers For all makes and models. Standard and custom-designed. From \$147.00. Free brochure. PIONEER COACH MANUFACTURING CO. 3496 Pontiac Trail Ann Arbor, 668-8785 x42t Special of the Week 1971 OLDS DELTA 88 4-dr. sedan, air cond. \$1695 USED CARS 1975 BUICK Electra 225 Limited 4-dr. hardtop, air cond. \$5395 1975 OLDS Vista Cruiser wagon, 3-seater, air cond. \$5085 1975 OLDS Omega 2-dr. sedan, 1,600 miles \$3495 1973 OLDS Toronado, air cond. \$3795 1973 OLDS Delta 88 4-dr. sedan, air cond. \$2795 1973 OLDS Delta 88 Royale 4-dr. sedan \$2595 1971 PONTIAC Catalina 2-dr. hardtop, air cond. \$1695 1971 FORD LTD 2-dr. hardtop, air cond. \$1295 1971 BUICK LeSabre Custom 4-dr. hardtop, air cond. \$1695 1970 OLDS 98 4-dr. hardtop, air cond. \$1395 1970 BUICK Electra 225 4-dr. hardtop, air cond. \$1595 1970 OLDS Delta 88 4-dr. sedan, air cond. \$1295 1966 BUICK LeSabre 4-dr. sedan \$1195 Mon. - Tues. - Wed. - Fri. 8:00-5:30 Thurs. 8:00-9:00 Sat. 8:00-1:00 SPRAGUE Buick-Olds-Opel, Inc. Sat. 8:00-1:00 1500 S. Main St., Chelsea 20t Seasoned Firewood \$25.00 per cord Delivered Bill Young - 475-7181 18t NOW Full Time Complete Body Shop Service Stop in For An Estimate PALMER FORD 222 S. Main St. 475-1301 27t

Your Opinion of Us is our most valued asset.

Staffan Funeral Home
 "Funeral Directors for Four Generations"
 124 PARK STREET
 PHONE OR 5-1444

YES
 WE ARE MAKING
 LONG-TERM FARM
 REAL ESTATE
 LOANS
 SEE US
Federal LAND BANK Association
 P. O. Box 7006
 Ph. 769-2411 3645 Jackson Rd.
 Ann Arbor, Mich. 48103

BRAND NEW HOUSE FOR SALE IN THE COUNTRY

FEATURING

- ★ 3 large bedrooms
- ★ 1 1/2 baths
- ★ Full basement
- ★ Large 2-car garage
- ★ Formal dining room
- ★ Studio ceilings
- ★ Two sliding glass doors opening to a pine grove
- ★ Maintenance-free cedar and aluminum exterior
- ★ Insulated wood windows
- ★ 3 1/2" and 6" insulation for low heat bills
- ★ Chelsea schools

This house is so new you still have time to select your own carpet colors. Drive by: Take North Territorial Rd. to Harker, turn north, go two miles on Harker to Noah Rd., go left on Noah Rd. 500 ft. (Noah Heights is on your left.)

NOAH HEIGHTS is a very exclusive small country subdivision of acre lots, with friendly neighbors, not too close, but not too far. Lots are completely surveyed, covered with pine and oak trees, and located adjacent to state land for year around outdoor enjoyment.

A BEAUTIFUL PLACE TO LIVE
\$45,900 (Complete)
475-2828
 Appointments Anytime

SCHNEIDER'S GROCERY
 CHOICE MEATS - FINE FOODS

10-OZ. NO-RETURN BOTTLES 7-Up 8 pac 99c 3-LB. BAG Yellow Onions ... 39c 1-LB. PKG. STICK IMPERIAL Margarine ... 55c 12-OZ. PKG. AMERICAN Cheese Slices 97c CARNIVORE Ice Cream Sandwiches , 6 pac 59c	GALLON JUG Lo-Fat Milk \$1.09 3-LB. BAG U. S. No. 1 McIntosh Apples . 59c 3-LB. BAG U. S. No. 1 Jonathan Apples . 59c BULK Sauerkraut , 2 lbs. 69c ALL PKGS. OF ECKRICH Sausages \$1.39
--	--

121 S. MAIN ST.
 PHONE 475-7600
 Your Store for
Alexander & Horning's
 Smoked Meats
 We Accept
U.S.D.A.
 Food Coupons

WANT ADS

- YOUNG -

We list and sell lake, country and town properties. Eugene Young, Real Estate & Builder, 878-5782, 11306 Dexter-Pinckney Rd., Pinckney 48169. x341f

CARPENTER WORK - Inside or out. Mr. Coburn, 475-2893, 121f

COMPLETE ALUMINUM SERVICE

Siding - Awnings - Repairs
Gutters - Storm Windows
Remodelling

Free Estimates

Call 475-9209

Camelot Construction
Chelsea, Mich. x121f

CUSTOM BUILDING

LICENSED & INSURED
FREE ESTIMATES

TOTAL CONSTRUCTION SERVICES

- Residential, commercial and industrial
- Garages
- Remodeling - Additions
- Aluminum Siding
- Roofing
- Trenching

SLOCUM CONTRACTORS & BUILDERS
Serving Washtenaw County
For Over 20 years
20700 OLD US-12
CHELSEA
Phone 475-8321 or 475-7611 21f

CUT FOOD COSTS

Grow your own fruit on Stark Bros. trees.

Reserve stock now for spring mail delivery.

Elson Bettner
15700 Cassidy Rd.
475-9223 151f

ATTIC INSULATION

Meets Federal specifications. 6" blown insulation has R-25-plus, compared to a R-19 for blanket insulation. Complete job-costs compare with material cost of blanket insulation.

ARNIE RAE
Evenings (517) 851-8762
17936 M-36, Gregory -x22

WANT ADS

FOR SALE - Indian eagle, postcard, books, foreign coins, Australian opals, and other antiques. Lawrence E. Gullman, 241 Sugar Loaf Lake. Call 475-2317, 371f

WEDDING STATIONERY - Prospective brides are invited to see our complete line of invitations and accessories. The Chelsea Standard, Ph. 475-1371. 81f

GUTTERS

SEAMLESS aluminum eaves-troughs installed. White and brown. Call Wilson Metal Shop, Manchester, 428-5449. x21f

McCulloch
Portable Generators
Chain Saws

WE SELL SERVICE
SHARPEN AND TRADE

Chelsea Hardware 211f

VACUUM CLEANERS

Authorized Electrolux sales and service.

James Cox
428-2931, or 428-8684
118 Riverside Dr., Manchester 481f

FOR REAL DOLLAR SAVINGS be sure and see us before you buy any new or used car. Palmer Motor Sales, Inc. Your Ford Dealer for over 60 years. 21f

TRAILER SPACE FOR RENT in Chelsea, for medium or small size trailer. Village water and sewer, convenient location. Call 1-474-8552. x23

Complete
Body Repair
Service

Bumping - Painting
Windshield and Side Glass
Replacement

Free Pick-up & Delivery
Open Monday Until 9

CONTACT DON KNOLL
FOR FREE ESTIMATE

Village
Motor Sales, Inc.
IMPERIAL - CHRYSLER
DODGE - PLYMOUTH
Phone 475-8681
1185 Manchester Rd., Chelsea
Hours: 8 a.m. to 6 p.m.
Tues. thru Fri. Until 9 Monday.
9 a.m. to 1 p.m. Saturday x141f

FARM ITEMS

HEAVEY HORSE OATS
\$8.95 cwt.

SPECIAL PRICE ON
DRI MOLASSES
\$139.00 per ton

NEW STEER FEED - \$7.45 cwt.

Cole's
Elevator Co. Inc.
GREGORY
Phone 498-2735 x21

WANT ADS

PIANO TUNING, Chelsea and area. Facilities for reconditioning and rebuilding. Used piano sales; reconditioned grands and verticals. E. Ecklund, 428-4419. x501f

Once-A-Year Sale!
New Cars & Trucks,
Demos,
Driver Ed Cars
at
Tremendous Savings!

DEMOS

First come, first served!

Stock No. 895 - '75 Dodge D-100 pickup, 318, auto, p.s., p.b., AM radio, 2-tone, Adventurer package, etc. Was \$5054.05. NOW \$3900.

Stock No. 894 - '75 Dodge Coronet Custom 4-dr. sedan, 360, auto, p.s., p.b., air cond., AM-FM, radials, 2-tone, etc. Was \$5387.80. NOW \$4735.

Stock No. 928 - '75 Dodge D-100 Club Cab, 133-in. wheelbase, 318, auto, p.s., p.b., AM-FM, speed control, radials, 2-tone, etc. Was \$5745.10. NOW \$4610.

Stock No. 973 - '75 Chrysler Newport 4-dr. sedan, 400 2-bbl., auto, p.s., p.b., air cond., AM-FM, speed control, radials, etc. Was \$6022.80. NOW \$4865.

Driver Training Car

Stock No. 894 - '75 Valiant Custom 4-dr. sedan, 225, auto, p.s., AM-FM, radials, rear defogger, etc. Was \$4423.45. NOW \$3760.

NEW '75s

Stock No. 785 - '75 Duster Custom 4-dr. sedan, 225, auto, p.s., AM radio, Space Saver, etc. Was \$4251.55. NOW \$3745.

Stock No. 819 - '75 Duster Custom Coupe, 225, auto, p.s., AM radio, white sidewalls, etc. Was \$3965.70. NOW \$3485.

Stock No. 924 - '75 Dodge D-100 pickup, 318, auto, p.s., p.b., AM radio, Adventurer pkg., 2-tone, etc. Was \$5152.55. NOW \$4155.

Stock No. 974 - '75 Chrysler Newport 4-dr. sedan, 400 2-bbl., auto, p.s., p.b., air cond., AM-FM, speed control, radials, etc. Was \$5993.45. NOW \$4945.

Also an excellent selection of new '75 Vans, Sportsman Wagons, Power Wagons, and Sno-Fitters at tremendous savings. Highest trade-ins. Bank financing arranged.

Quality Used Cars

'75 PLYMOUTH Gran Fury Custom 4-dr. hardtop, 318, auto, p.s., p.b., air cond., speed control, AM-FM, rear defogger, etc. \$3995

'75 CHEVY 3/4-ton pickup, 350, auto, p.s., p.b., AM-FM, low mileage, etc. \$3995

'74 FORD F-350 pickup, 6-cyl., 4-speed, AM radio, etc. \$2995

'73 VEGA GT, 4-speed, AM-FM, etc. \$1695

'73 CHARGER SE, 318, auto, p.s., p.b., air cond., AM-FM, radials, etc. \$3195

'72 COUGAR 2-dr. hardtop, 351, auto, p.s., p.b., air cond., AM-FM stereo, etc. \$2195

'72 COLT coupe, 1600 cc., auto, very clean, etc. \$1695

'71 PLYMOUTH Custom Suburban 9-pass. wagon, V-8, auto, p.s., p.b., air cond., etc. \$885

'71 FORD F-350, V-8, 4-speed, 9-ft. flat bed, etc. \$1695

12-ft. MIDWEST flatbed truck body \$250

9 1/2-ft. FLATBED truck body \$225

'71 MERCURY Monterey station wagon, V-8, auto, p.s., p.b. \$995

'69 PLYMOUTH Sport Suburban wagon, V-8, auto, p.s., p.b., low mileage, etc. \$795

'69 DODGE Monaco wagon, V-8, auto, p.s., p.b., Good transportation, etc. \$495

'67 FORD Econoline van, 6-cyl., auto, good condition, etc. \$995

WANT ADS

SEAMLESS ALUMINUM eaves-troughs, roofing, siding, and carpentry work of all kinds. Experienced installers. All work guaranteed. For free estimate, call R. D. Kleinschmidt Co., 428-8836. x311f

KETO USED CARS

8020 GRAND - DEXTER
428-4335

CARS BOUGHT AND SOLD
x381f

MUNITH AUCTION - 100 Main St., Munith, Mich. Auction every Sunday, 6 p.m. Danny Fleming, auctioneer. x121f

STOCKBRIDGE, 13 acres, commercial, on M-52. (517) 851-8144. 351f

D&G Allen Excavating

Septic Tanks and Drainfields
Back Hoe and Dozing

Sand, Gravel and Topsoil Hauled
Phone (517) 851-8386
or (517) 851-8278 431f

BRICK MASON - Brick work, block work, fireplaces, chimney repairs, homes and additions. Ph. 475-2584. x441f

WANTED - Interior-exterior painting, \$5.50 per hr. or by job. Guarantee all work. Ph. 971-5751. x501f

PAINTING - Exterior and interior. Quality workmanship, free estimates, references, reasonable rates. Ph. (517) 851-7055. x481f

BABYSITTING done in my home. Nights preferred. Ph. 475-9353. 131f

CHILD CARE available during the day. By day or week. Facilities for any age child. Ph. 475-8353. x101f

AMAZING "Grapefruit Pill" with Diadax plan more convenient than grapefruits. Eat satisfying meals and lose weight. Chelsea Pharmacy. -24

LICENSED BABYSITTER for one or two pre-school children, in my home. Ph. 475-2916. 22

SEE US for transit mixed concrete. Klump Bros. Gravel Co. Phone Chelsea 475-2530, 4920 Loveland Rd., Grass Lake, Mich. x401f

TRAVEL TRAILERS - 13-ft. and up; 10x55 ft. trailers. John R. Jones Trailer Sales, Gregory, Mich. Phone 498-2655. 431f

ELECTRICAL WIRING of all types New and rewiring. Ph. 428-4555. x201f

CHELSEA - 3-bedroom Ranch, 2 baths, sunken living room, family room with bar; located on Howard Rd. \$49,900. For an appointment call 475-7643. 511f

WILL DO BABYSITTING in my home. Any age. Please call 475-8331. 161f

CONSTRUCTION TRAINEE - No experience needed, we train. Excellent salary and benefits. Guaranteed job training for only 3-year enlistment with the U. S. Army. Call 665-3731 for appointment to day. 21

FOR SALE

RCA tape recorder\$10

Wurlitzer organ\$300

2-man inflatable kayak, complete\$50

Master Craft sabre-jig saw\$20

Hard cover books25c

Salt & pepper collection 25c & 50c

Reader's Digest Great Composers album\$5

6' artificial Christmas tree\$10

413 Wilkinson
475-8144 21

MARSHALL REALTY

(313)
878-3182
440 Dexter Rd., Pinckney, MI 48169

3-BEDROOM two-story home with gas heat. Take over 8% land contract with payments of \$120 per month, plus taxes.

NICE HOME with 12 acres and 3-bedroom, 1 1/2 baths, 3 sliding door walls, walk-out basement, 2-car garage. Reduced in price. Pinckney area.

NICE 3-ACRE PARCEL close to state land, priced to sell, on land contract.

Marshall Realty

440 Dexter Road
Pinckney, Mich.
878-3182 22

CHECK-OUT CASHIER

Part-time or full-time.
Female preferred.

Apply in person.

RICK'S MARKET 21

FOR SALE - Wooden trusses, solid oak, full 2x4 or 2x6 for barns, from 20-24 ft. wide, \$5 each. Cages, steel, for rabbits or small animals in batteries of 3 to 10, \$2, \$3, and \$4 each. 428-4592. x21

CARPENTERING REMODELING

ALUMINUM SIDING - KITCHENS
PATIOS - GARAGES

PHONE 475-7474

CHARLES ROMINE

Licensed Contractor
18027 Old US-12
Chelsea

PIERSON & SONS

LICENSED GENERAL CONTRACTORS

475-8750

New Construction,
Remodeling, Siding

WANT ADS

NEED A ROOF? Call Toth Building & Remodeling, (313) 498-2176. x111f

CAR & TRUCK LEASING. For details see Lyle Christwell at Palmer Motor Sales, 475-1301. 491f

BUILDERS - House and barn roofing, all types of roof repairs, aluminum storm windows and doors, aluminum siding and gutters, awnings, porch enclosures, garage and room additions, cement work. Call Joe Hayes for free estimates, Manchester 428-8520. x161f

WIN A LA-Z-BOY Reclining Chair

Sign up now
for the style you
like best.

Merkel Furniture

Drawing Nov. 11. 21

Chelsea

Rod & Gun Club

Trap Range

Will Be Closed

During Deer Season

starting Nov. 15

Will re-open in December. x21

Sleep Well & Save \$50

Stearns & Foster

Posture Quilt

Mattress & Boxspring Sets

TWIN\$139.95

FULL\$159.95

QUEEN\$199.95

Limited Quantity

Merkel Furniture

Call 475-8621 for prompt delivery. 21

Old Orchard

Furniture Refinishing

ANTIQUES RESTORED

Old finish removed from wood or metal safely and economically.

513 Old Orchard
Stockbridge, Michigan 49285
(517) 851-8713 101f

WANT ADS

'72 KAWASAKI 750-100 h.p., all fiberglass. Wurgess, alloy wheels, dual disc, very quick! 428-3188 after 4 p.m. x81f

FOR SALE - Tenor sax, Buscher Aristocrat, like new. Best offer. Ph. 475-8661. 131f

BLACK SWAMP DIKT by the ton or yard, and backhoe work. Drain fields, basements dug. Drive-ways. Ph. 475-1963. -241f

FOR RENT - American Legion Hall, \$50. Call 475-1824. 401f

A fine selection of

New and Used Cars

for immediate delivery

Harper Pontiac

Sales & Service

475-1306

Evenings, 475-1608 401f

Automotive

Rust Proofing

Cars and Trucks

Village

Motor Sales, Inc.

IMPERIAL - CHRYSLER

DODGE - PLYMOUTH

Phone 475-8681

1185 Manchester Rd., Chelsea

Hours: 8 a.m. to 6 p.m.

Tues. thru Fri. Until 9 Monday

9 a.m. to 1 p.m. Saturday 211f

FIREWOOD FOR SALE - Split and delivered. 475-1528. 21

Experienced

Key Punch

Data Processing

Operator.

We are currently accepting applications for this position in our Accounting Department. Experience in Key Punching is a prerequisite.

Better than average wages and fringe benefits are available to the right person.

Apply in person, or send resume to:

PERSONNEL DEPARTMENT

Rockwell

International

SUSPENSION SYSTEMS

OPERATION

301 East St.

Chelsea, Michigan 48118

An Equal Opportunity Employer x21

WANT ADS

OBS RUMMAGE SALE Nov. 13-14, 9 a.m. to 5 p.m. at the Masonic Temple. For pick-up call 475-1141 or 475-1803 or 475-2705. 22

WANTED TO RENT - Responsible couple desires house or large downstairs apartment to rent in Chelsea area. Ph. (313) 475-8966 or 428-8705. 22

CERAMIC TILE - Reasonable prices. Excellent work. Ph. 426-2280. -x241f

SENIOR GIRL would like part-time work afternoons and evenings. Ph. 475-7918. -21

WANT ADS

FOR SALE - Roper cook stove with self-cleaning oven, like new. Electric wall fireplace and bathtub enclosure. Call 475-8574 evenings or week-ends. 21

FOR SALE - Innerspring rollaway bed. Steel frame, 48 inches. \$78-3707. -21

FOR SALE - Electric clock with brass pendulum and winding weights, \$15. Black and silver and irons, and crackling electric logs with realistic flame. 426-8619. x21

FREE KITTENS - Litter trained. Ph. 475-8510. 211f



TODAY'S THOUGHT

</

WANT ADS

POLE BUILDINGS by Huskee-Bilt Structures. Write or call Jan Warren, 815 W. Michigan, Ypsilanti 48197. Ph. 482-3834. x28
FOR RENT — Year-round cottage at Cavanaugh Lake. For married couple only. No children, no pets. Ph. 475-8489 or 475-2018. 181f
FOR RENT — Small second-floor furnished apartment. Heat furnished. For married couple only. No children, no pets. Ph. 475-8469 or 475-2018. 181f
AMERICAN LEGION POST 31 — Pancake Dinner for American Cancer Society, Nov. 12, 5-8 p.m. Chelsea Fair Service Center. 21
RAW FUR BUYER and complete taxidermy service. 11747 Ryan Rd. Munith. (517) 596-2505. 201f
MARIE'S POODLE GROOMING. Ph. 475-2133. x21

CHELSEA

SCHOOLHOUSE APARTMENTS. One 2-bedroom unit still available. Ideal location. Phone R.E.T.S. Enterprises at 761-3025 or 475-1509 for further information.

ARE YOU BUILDING your own home? Consider money available for residential homes. Maxell Corporation, Ann Arbor, 665-8000. x24

CERAMIC TILE — Reasonable prices. Excellent work. Ph. 426-2260. x24

FOR SALE — Kitchen sink mounted in white enamel cabinet with chrome fixtures. Youngstown brand name; like new. Ph. 475-7884. x21

ADORABLE PUPPIES — 6 weeks old. Mother is Toy Poodle; father, a handsome stranger. Call 475-8135 after 5:30 p.m. x21

FOR SALE — Single axle horse trailer. All metal. Very sturdy. \$100 or offer. Ph. 426-8094. x20

SNOW BLOWERS

ARIENS - SIMPLICITY
Chelsea Hardware
 Phone 475-1121. x21

FOR RENT — Studio apartment. \$160 includes utilities. Jackson Rd. Prefer gentleman. Ph. 426-3407. x22

FOR RENT — Large 3-room apt. upstairs, partly furnished. Suitable for two only. Security deposit. No pets. Ph. 475-7486. x22

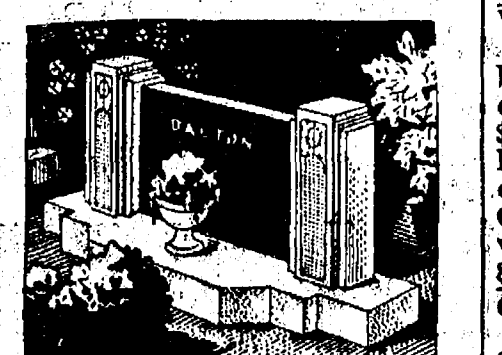

MAUSOLEUMS ★ MONUMENTS
 BRONZE TABLETS ★ MARKERS

BECKER MEMORIALS
 6033 Jackson Road
 ANN ARBOR, MICHIGAN

NOTICE OF PUBLIC HEARING ON PROPOSED AMENDMENT TO THE CHELSEA VILLAGE ZONING ORDINANCE

TAKE NOTICE, that the Chelsea Village Council will hold a public hearing, as the statute in such case provides, for amending the Chelsea Village Zoning Ordinance, that is:

- SECTION 2.22 to change the definition of FAMILY;
- SECTION 2.25 to add the definition GROUP FOSTER CARE HOMES;
- SECTION 4.2.2 C(2b) to change SIDE YARD requirements in "Single Family Residential Districts Moderate Density (RS-2)";
- SECTION 4.2.3 C(2b) to change SIDE YARD requirements in "Two-Family Residential Districts (RS-3)";
- SECTION 4.2.4 B(10) to add GROUP FOSTER CARE HOMES as a Conditional Use in "Multiple-Family Residential Districts-Moderate Density (RM-1)";
- SECTION 4.2.4 C(1a) to change LOT AREA AND WIDTH requirements in "Multiple-Family Residential Districts-Moderate Density (RM-1)";
- SECTION 4.2.4 C(2b) to change SIDE YARD requirements in "Multiple-Family Residential Districts-Moderate Density (RM-1)";
- SECTION 4.2.5 B(10) to add GROUP FOSTER CARE HOMES as a Conditional Use in "Multiple-Family Residential Districts-High Density (RM-2)";
- SECTION 4.2.5 C(1a) to change LOT AREA AND WIDTH requirements in "Multiple-Family Residential Districts-High Density (RM-2)";
- SECTION 4.2.5 C(2b) to change SIDE YARD requirements in "Multiple-Family Residential Districts-High Density (RM-2)";
- SECTION 5.3 D(4) to change OFF-STREET PARKING AREA DESIGN;
- SECTION 5.5.1 to add ADDITIONAL DEVELOPMENT REQUIREMENTS FOR GROUP FOSTER CARE HOMES;

The aforesaid hearing will be held in the Council Room in the Chelsea Municipal Building on November 25, 1975 at 7:30 o'clock p.m., at which time all interested persons shall be heard. The proposed amendment is on file in the office of the Village Administrator, and may be examined prior to the date of the hearing.

VILLAGE OF CHELSEA

WANT ADS

FOR SALE — Chihuahua male puppy, housebroken, has shots, \$35. Call 478-6422. Also 2 bicycles, girls, 20-in. and 26-in. 75 Nova 5,000 miles, take over payments of about \$2,700. Baby chest, blonde, \$35. Rummage, clothing, paper backs, ice skates, 68 Pontiac convertible, 1122 Mower Rd., Pinckney. Call 878-6302. x21

BIG FURNITURE SALE

Thursday, Friday
 and Saturday

NEW SOFAS, \$95; new dinettes, \$57; new bedroom sets, \$135; new sofa and chair, \$165; new mattress and box springs, \$55 a set; \$250 sofa, \$85; bunk beds, \$55.

Knights of Columbus Hall

1915 Jackson Rd., off Maple
 Ann Arbor

Joe Dunville Stables
 Riding lessons. Registered Morgans for sale, from weanlings to finished show horses.

426-8431 — Dexter x22

FOR SALE — 1969 Chevrolet Impala, 4-door, automatic, gold with black vinyl top. Good condition. \$950. Ph. 426-7681 after 4:30 p.m. x21

FOR SALE — '66 Mustang, 3-speed, 289 engine, runs, needs a little work done, \$150 or best offer. Brand-new Odyssey game for \$40. Silverstone stereo-radio, \$50. 360 Yamaha, '70, will trade for snowmobile or pick-up truck or \$300. Ph. 475-2219. Doris Abdon, 3255 N. Lima Center Rd., Dexter. x21

FOR SALE — 1970 Suzuki 100. Good condition, low mileage. Call 426-8014 after 6 p.m. x21

CARPETS and life too can be beautiful if you use Blue Lustre. Rent electric shampooer, \$1. Chelsea Hardware. x21

WE SOLD OUR HOME, moving to out of state. We have for sale two bunk beds, \$25 ea.; chest of drawers, \$15; two upholstered chairs, \$20 ea.; one maple end table, \$15; kitchen table, six chairs, \$40; couch, \$35; dishwasher, GE, \$75; Coldspring refrigerator, \$60; Maytag washer and dryer, \$60. Ph. 475-8394 after 4 p.m. x21

GARAGE SALE — Furniture, Thrift, Fri., Sat., 518 Chandler St., Chelsea. x21

PERSONAL CARE AIDE for residents in Chelsea Methodist Home. Part-time and afternoons to start. (Nine hours a week). Job will probably expand to at least half-time and perhaps full time later on. Maturity and experience with older persons preferred. Ph. Mrs. Moulton at 475-8633. x21

1971 COUGAR 1500. Ph. after 6 p.m. 475-2736. x21

WANT ADS

FOR SALE — A-C Model 17, two-roll mounted copier. Very good. Ph. 475-7708. x21

Do Your Christmas Shopping Early

The Glass Barn
 OLD and NEW GLASS
 ANTIQUES and COLLECTIBLES
 DEPRESSION GLASS
 A SPECIALTY

Arlene Hargrave
 12719 Roepeck Rd.
 Gregory Ph. 498-2849

OPEN: By Chance or Appointment
 We will be closed for the winter, after Dec. 1st.

BUYER OF RAW FUR — 7581 Dexter-Pinckney Rd. Phone 426-8856 or 426-8940. x24

LOST — A woman's beige wallet and check book with blue cover, in Polly's parking lot Monday. Please return, no questions asked, reward. Ph. 475-2628. x21

FOR RENT — 2-bedroom, unfurnished house near I-94. Built-in kitchen. \$250 per mo. Phone 475-2056. x21

AMERICAN LEGION POST 31 — Pancake Dinner for American Cancer Society, Nov. 12, 5-8 p.m. Chelsea Fair Service Center. 21

AUSTRALIAN SHEPHERD Puppies. Good pets and stock dogs. Ph. 475-2834 after 4:30 p.m. x21

AMERICAN LEGION POST 31 — Pancake Dinner for American Cancer Society, Nov. 12, 5-8 p.m. Chelsea Fair Service Center. 21

BANDS OF ALL TYPES — Country and Western, rock, etc., for any occasion. Ph. 994-0356 or 434-3259. x21

FISH SUPPERS served every Friday evening from 5 to 7 p.m. All you can eat. \$2.75. Emanuel United Church of Christ, Manchester. x21

TRACTOR — John Deere A, 2-row corn planter, wagon, two 16-bolt plows, geese, ducks. 11477 Ryan Rd., Munith. (517) 596-2505. x21

FOR SALE — Snowmobile, 1970 Skiroule 640, \$300. Ph. 475-1216. K. Ellenwood. x21

FOR SALE — GE refrigerator, medium size. Ph. 475-7161. x21

WANTED — Freezers, not working or working. Ph. 475-7161. x21

FOR SALE — 1970 Plymouth Fury III, V-8, asking \$950. Ph. 475-7951. x21

LOOK WHAT I FOUND in the attic. Sale—2 twin size beds including frames, covered bed boards, mattresses. Best offer. Ph. 475-9126. x21

MALLARD DUCKS for sale. Ph. 475-2628. x22

FOR RENT — Small 3-room house unfurnished except for stove and refrigerator. Deposit required. No pets. For information Ph. 475-7417. x21

Legals

DAVID WHITE—If you are the brother of Richard White, it will be to your advantage to contact me quickly. Rudy L. Room 505 2555 Evergreen Road, Southfield, Michigan 48076. Oct. 16-23-30-Nov. 6-13-20-27-Dec. 4

MORTGAGE SALE—Default has been made in the conditions of a mortgage made by E. TAYLOR, a single woman, Mortgagee, to JAMES T. BARNES MORTGAGE CO., a Michigan Corporation, Mortgagee, assigned by said Mortgagee to GOVERNMENT NATIONAL MORTGAGE ASSOCIATION, a National Mortgage Association, by an assignment dated July 9, 1973, and recorded on October 4, 1973, in Liber 1529, on page 484, Washtenaw County Records, Michigan, and assigned by said assignee to GOVERNMENT NATIONAL MORTGAGE ASSOCIATION, a Michigan Corporation, by an assignment dated December 11, 1973, recorded in Liber 1494 in the County of Washtenaw, Michigan, and assigned by said assignee to GOVERNMENT NATIONAL MORTGAGE ASSOCIATION, a National Mortgage Association, by an assignment dated July 9, 1973, and recorded on October 4, 1973, in Liber 1529, on page 484, Washtenaw County Records, Michigan, and assigned by said assignee to GOVERNMENT NATIONAL MORTGAGE ASSOCIATION, a Michigan Corporation, by an assignment dated December 11, 1973, recorded in Liber 1494 in the County of Washtenaw, Michigan, and assigned by said assignee to GOVERNMENT NATIONAL MORTGAGE ASSOCIATION, a National Mortgage Association, by an assignment dated July 9, 1973, and recorded on October 4, 1973, in Liber 1529, on page 484, Washtenaw County Records, Michigan, and assigned by said assignee to GOVERNMENT NATIONAL MORTGAGE ASSOCIATION, a Michigan Corporation, by an assignment dated December 11, 1973, recorded in Liber 1494 in the County of Washtenaw, Michigan, and assigned by said assignee to GOVERNMENT NATIONAL MORTGAGE ASSOCIATION, a National Mortgage Association, by an assignment dated July 9, 1973, and recorded on October 4, 1973, in Liber 1529, on page 484, Washtenaw County Records, Michigan, and assigned by said assignee to GOVERNMENT NATIONAL MORTGAGE ASSOCIATION, a Michigan Corporation, by an assignment dated December 11, 1973, recorded in Liber 1494 in the County of Washtenaw, Michigan, and assigned by said assignee to GOVERNMENT NATIONAL MORTGAGE ASSOCIATION, a National Mortgage Association, by an assignment dated July 9, 1973, and recorded on October 4, 1973, in Liber 1529, on page 484, Washtenaw County Records, Michigan, and assigned by said assignee to GOVERNMENT NATIONAL MORTGAGE ASSOCIATION, a Michigan Corporation, by an assignment dated December 11, 1973, recorded in Liber 1494 in the County of Washtenaw, Michigan, and assigned by said assignee to GOVERNMENT NATIONAL MORTGAGE ASSOCIATION, a National Mortgage Association, by an assignment dated July 9, 1973, and recorded on October 4, 1973, in Liber 1529, on page 484, Washtenaw County Records, Michigan, and assigned by said assignee to GOVERNMENT NATIONAL MORTGAGE ASSOCIATION, a Michigan Corporation, by an assignment dated December 11, 1973, recorded in Liber 1494 in the County of Washtenaw, Michigan, and assigned by said assignee to GOVERNMENT NATIONAL MORTGAGE ASSOCIATION, a National Mortgage Association, by an assignment dated July 9, 1973, and recorded on October 4, 1973, in Liber 1529, on page 484, Washtenaw County Records, Michigan, and assigned by said assignee to GOVERNMENT NATIONAL MORTGAGE ASSOCIATION, a Michigan Corporation, by an assignment dated December 11, 1973, recorded in Liber 1494 in the County of Washtenaw, Michigan, and assigned by said assignee to GOVERNMENT NATIONAL MORTGAGE ASSOCIATION, a National Mortgage Association, by an assignment dated July 9, 1973, and recorded on October 4, 1973, in Liber 1529, on page 484, Washtenaw County Records, Michigan, and assigned by said assignee to GOVERNMENT NATIONAL MORTGAGE ASSOCIATION, a Michigan Corporation, by an assignment dated December 11, 1973, recorded in Liber 1494 in the County of Washtenaw, Michigan, and assigned by said assignee to GOVERNMENT NATIONAL MORTGAGE ASSOCIATION, a National Mortgage Association, by an assignment dated July 9, 1973, and recorded on October 4, 1973, in Liber 1529, on page 484, Washtenaw County Records, Michigan, and assigned by said assignee to GOVERNMENT NATIONAL MORTGAGE ASSOCIATION, a Michigan Corporation, by an assignment dated December 11, 1973, recorded in Liber 1494 in the County of Washtenaw, Michigan, and assigned by said assignee to GOVERNMENT NATIONAL MORTGAGE ASSOCIATION, a National Mortgage Association, by an assignment dated July 9, 1973, and recorded on October 4, 1973, in Liber 1529, on page 484, Washtenaw County Records, Michigan, and assigned by said assignee to GOVERNMENT NATIONAL MORTGAGE ASSOCIATION, a Michigan Corporation, by an assignment dated December 11, 1973, recorded in Liber 1494 in the County of Washtenaw, Michigan, and assigned by said assignee to GOVERNMENT NATIONAL MORTGAGE ASSOCIATION, a National Mortgage Association, by an assignment dated July 9, 1973, and recorded on October 4, 1973, in Liber 1529, on page 484, Washtenaw County Records, Michigan, and assigned by said assignee to GOVERNMENT NATIONAL MORTGAGE ASSOCIATION, a Michigan Corporation, by an assignment dated December 11, 1973, recorded in Liber 1494 in the County of Washtenaw, Michigan, and assigned by said assignee to GOVERNMENT NATIONAL MORTGAGE ASSOCIATION, a National Mortgage Association, by an assignment dated July 9, 1973, and recorded on October 4, 1973, in Liber 1529, on page 484, Washtenaw County Records, Michigan, and assigned by said assignee to GOVERNMENT NATIONAL MORTGAGE ASSOCIATION, a Michigan Corporation, by an assignment dated December 11, 1973, recorded in Liber 1494 in the County of Washtenaw, Michigan, and assigned by said assignee to GOVERNMENT NATIONAL MORTGAGE ASSOCIATION, a National Mortgage Association, by an assignment dated July 9, 1973, and recorded on October 4, 1973, in Liber 1529, on page 484, Washtenaw County Records, Michigan, and assigned by said assignee to GOVERNMENT NATIONAL MORTGAGE ASSOCIATION, a Michigan Corporation, by an assignment dated December 11, 1973, recorded in Liber 1494 in the County of Washtenaw, Michigan, and assigned by said assignee to GOVERNMENT NATIONAL MORTGAGE ASSOCIATION, a National Mortgage Association, by an assignment dated July 9, 1973, and recorded on October 4, 1973, in Liber 1529, on page 484, Washtenaw County Records, Michigan, and assigned by said assignee to GOVERNMENT NATIONAL MORTGAGE ASSOCIATION, a Michigan Corporation, by an assignment dated December 11, 1973, recorded in Liber 1494 in the County of Washtenaw, Michigan, and assigned by said assignee to GOVERNMENT NATIONAL MORTGAGE ASSOCIATION, a National Mortgage Association, by an assignment dated July 9, 1973, and recorded on October 4, 1973, in Liber 1529, on page 484, Washtenaw County Records, Michigan, and assigned by said assignee to GOVERNMENT NATIONAL MORTGAGE ASSOCIATION, a Michigan Corporation, by an assignment dated December 11, 1973, recorded in Liber 1494 in the County of Washtenaw, Michigan, and assigned by said assignee to GOVERNMENT NATIONAL MORTGAGE ASSOCIATION, a National Mortgage Association, by an assignment dated July 9, 1973, and recorded on October 4, 1973, in Liber 1529, on page 484, Washtenaw County Records, Michigan, and assigned by said assignee to GOVERNMENT NATIONAL MORTGAGE ASSOCIATION, a Michigan Corporation, by an assignment dated December 11, 1973, recorded in Liber 1494 in the County of Washtenaw, Michigan, and assigned by said assignee to GOVERNMENT NATIONAL MORTGAGE ASSOCIATION, a National Mortgage Association, by an assignment dated July 9, 1973, and recorded on October 4, 1973, in Liber 1529, on page 484, Washtenaw County Records, Michigan, and assigned by said assignee to GOVERNMENT NATIONAL MORTGAGE ASSOCIATION, a Michigan Corporation, by an assignment dated December 11, 1973, recorded in Liber 1494 in the County of Washtenaw, Michigan, and assigned by said assignee to GOVERNMENT NATIONAL MORTGAGE ASSOCIATION, a National Mortgage Association, by an assignment dated July 9, 1973, and recorded on October 4, 1973, in Liber 1529, on page 484, Washtenaw County Records, Michigan, and assigned by said assignee to GOVERNMENT NATIONAL MORTGAGE ASSOCIATION, a Michigan Corporation, by an assignment dated December 11, 1973, recorded in Liber 1494 in the County of Washtenaw, Michigan, and assigned by said assignee to GOVERNMENT NATIONAL MORTGAGE ASSOCIATION, a National Mortgage Association, by an assignment dated July 9, 1973, and recorded on October 4, 1973, in Liber 1529, on page 484, Washtenaw County Records, Michigan, and assigned by said assignee to GOVERNMENT NATIONAL MORTGAGE ASSOCIATION, a Michigan Corporation, by an assignment dated December 11, 1973, recorded in Liber 1494 in the County of Washtenaw, Michigan, and assigned by said assignee to GOVERNMENT NATIONAL MORTGAGE ASSOCIATION, a National Mortgage Association, by an assignment dated July 9, 1973, and recorded on October 4, 1973, in Liber 1529, on page 484, Washtenaw County Records, Michigan, and assigned by said assignee to GOVERNMENT NATIONAL MORTGAGE ASSOCIATION, a Michigan Corporation, by an assignment dated December 11, 1973, recorded in Liber 1494 in the County of Washtenaw, Michigan, and assigned by said assignee to GOVERNMENT NATIONAL MORTGAGE ASSOCIATION, a National Mortgage Association, by an assignment dated July 9, 1973, and recorded on October 4, 1973, in Liber 1529, on page 484, Washtenaw County Records, Michigan, and assigned by said assignee to GOVERNMENT NATIONAL MORTGAGE ASSOCIATION, a Michigan Corporation, by an assignment dated December 11, 1973, recorded in Liber 1494 in the County of Washtenaw, Michigan, and assigned by said assignee to GOVERNMENT NATIONAL MORTGAGE ASSOCIATION, a National Mortgage Association, by an assignment dated July 9, 1973, and recorded on October 4, 1973, in Liber 1529, on page 484, Washtenaw County Records, Michigan, and assigned by said assignee to GOVERNMENT NATIONAL MORTGAGE ASSOCIATION, a Michigan Corporation, by an assignment dated December 11, 1973, recorded in Liber 1494 in the County of Washtenaw, Michigan, and assigned by said assignee to GOVERNMENT NATIONAL MORTGAGE ASSOCIATION, a National Mortgage Association, by an assignment dated July 9, 1973, and recorded on October 4, 1973, in Liber 1529, on page 484, Washtenaw County Records, Michigan, and assigned by said assignee to GOVERNMENT NATIONAL MORTGAGE ASSOCIATION, a Michigan Corporation, by an assignment dated December 11, 1973, recorded in Liber 1494 in the County of Washtenaw, Michigan, and assigned by said assignee to GOVERNMENT NATIONAL MORTGAGE ASSOCIATION, a National Mortgage Association, by an assignment dated July 9, 1973, and recorded on October 4, 1973, in Liber 1529, on page 484, Washtenaw County Records, Michigan, and assigned by said assignee to GOVERNMENT NATIONAL MORTGAGE ASSOCIATION, a Michigan Corporation, by an assignment dated December 11, 1973, recorded in Liber 1494 in the County of Washtenaw, Michigan, and assigned by said assignee to GOVERNMENT NATIONAL MORTGAGE ASSOCIATION, a National Mortgage Association, by an assignment dated July 9, 1973, and recorded on October 4, 1973, in Liber 1529, on page 484, Washtenaw County Records, Michigan, and assigned by said assignee to GOVERNMENT NATIONAL MORTGAGE ASSOCIATION, a Michigan Corporation, by an assignment dated December 11, 1973, recorded in Liber 1494 in the County of Washtenaw, Michigan, and assigned by said assignee to GOVERNMENT NATIONAL MORTGAGE ASSOCIATION, a National Mortgage Association, by an assignment dated July 9, 1973, and recorded on October 4, 1973, in Liber 1529, on page 484, Washtenaw County Records, Michigan, and assigned by said assignee to GOVERNMENT NATIONAL MORTGAGE ASSOCIATION, a Michigan Corporation, by an assignment dated December 11, 1973, recorded in Liber 1494 in the County of Washtenaw, Michigan, and assigned by said assignee to GOVERNMENT NATIONAL MORTGAGE ASSOCIATION, a National Mortgage Association, by an assignment dated July 9, 1973, and recorded on October 4, 1973, in Liber 1529, on page 484, Washtenaw County Records, Michigan, and assigned by said assignee to GOVERNMENT NATIONAL MORTGAGE ASSOCIATION, a Michigan Corporation, by an assignment dated December 11, 1973, recorded in Liber 1494 in the County of Washtenaw, Michigan, and assigned by said assignee to GOVERNMENT NATIONAL MORTGAGE ASSOCIATION, a National Mortgage Association, by an assignment dated July 9, 1973, and recorded on October 4, 1973, in Liber 1529, on page 484, Washtenaw County Records, Michigan, and assigned by said assignee to GOVERNMENT NATIONAL MORTGAGE ASSOCIATION, a Michigan Corporation, by an assignment dated December 11, 1973, recorded in Liber 1494 in the County of Washtenaw, Michigan, and assigned by said assignee to GOVERNMENT NATIONAL MORTGAGE ASSOCIATION, a National Mortgage Association, by an assignment dated July 9, 1973, and recorded on October 4, 1973, in Liber 1529, on page 484, Washtenaw County Records, Michigan, and assigned by said assignee to GOVERNMENT NATIONAL MORTGAGE ASSOCIATION, a Michigan Corporation, by an assignment dated December 11, 1973, recorded in Liber 1494 in the County of Washtenaw, Michigan, and assigned by said assignee to GOVERNMENT NATIONAL MORTGAGE ASSOCIATION, a National Mortgage Association, by an assignment dated July 9, 1973, and recorded on October 4, 1973, in Liber 1529, on page 484, Washtenaw County Records, Michigan, and assigned by said assignee to GOVERNMENT NATIONAL MORTGAGE ASSOCIATION, a Michigan Corporation, by an assignment dated December 11, 1973, recorded in Liber 1494 in the County of Washtenaw, Michigan, and assigned by said assignee to GOVERNMENT NATIONAL MORTGAGE ASSOCIATION, a National Mortgage Association, by an assignment dated July 9, 1973, and recorded on October 4, 1973, in Liber 1529, on page 484, Washtenaw County Records, Michigan, and assigned by said assignee to GOVERNMENT NATIONAL MORTGAGE ASSOCIATION, a Michigan Corporation, by an assignment dated December 11, 1973, recorded in Liber 1494 in the County of Washtenaw, Michigan, and assigned by said assignee to GOVERNMENT NATIONAL MORTGAGE ASSOCIATION, a National Mortgage Association, by an assignment dated July 9, 1973, and recorded on October 4, 1973, in Liber 1529, on page 484, Washtenaw County Records, Michigan, and assigned by said assignee to GOVERNMENT NATIONAL MORTGAGE ASSOCIATION, a Michigan Corporation, by an assignment dated December 11, 1973, recorded in Liber 1494 in the County of Washtenaw, Michigan, and assigned by said assignee to GOVERNMENT NATIONAL MORTGAGE ASSOCIATION, a National Mortgage Association, by an assignment dated July 9, 1973, and recorded on October 4, 1973, in Liber 1529, on page 484, Washtenaw County Records, Michigan, and assigned by said assignee to GOVERNMENT NATIONAL MORTGAGE ASSOCIATION, a Michigan Corporation, by an assignment dated December 11, 1973, recorded in Liber 1494 in the County of Washtenaw, Michigan, and assigned by said assignee to GOVERNMENT NATIONAL MORTGAGE ASSOCIATION, a National Mortgage Association, by an assignment dated July 9, 1973, and recorded on October 4, 1973, in Liber 1529, on page 484, Washtenaw County Records, Michigan, and assigned by said assignee to GOVERNMENT NATIONAL MORTGAGE ASSOCIATION, a Michigan Corporation, by an assignment dated December 11, 1973, recorded in Liber 1494 in the County of Washtenaw, Michigan, and assigned by said assignee to GOVERNMENT NATIONAL MORTGAGE ASSOCIATION, a National Mortgage Association, by an assignment dated July 9, 1973, and recorded on October 4, 1973, in Liber 1529, on page 484, Washtenaw County Records, Michigan, and assigned by said assignee to GOVERNMENT NATIONAL MORTGAGE ASSOCIATION, a Michigan Corporation, by an assignment dated December 11, 1973, recorded in Liber 1494 in the County of Washtenaw, Michigan, and assigned by said assignee to GOVERNMENT NATIONAL MORTGAGE ASSOCIATION, a National Mortgage Association, by an assignment dated July 9, 1973, and recorded on October 4, 1973, in Liber 1529, on page 484, Washtenaw County Records, Michigan, and assigned by said assignee to GOVERNMENT NATIONAL MORTGAGE ASSOCIATION, a Michigan Corporation, by an assignment dated December 11, 1973, recorded in Liber 1494 in the County of Washtenaw, Michigan, and assigned by said assignee to GOVERNMENT NATIONAL MORTGAGE ASSOCIATION, a National Mortgage Association, by an assignment dated July 9, 1973, and recorded on October 4, 1973, in Liber 1529, on page 484, Washtenaw County Records, Michigan, and assigned by said assignee to GOVERNMENT NATIONAL MORTGAGE ASSOCIATION, a Michigan Corporation, by an assignment dated December 11, 1973, recorded in Liber 1494 in the County of Washtenaw, Michigan, and assigned by said assignee to GOVERNMENT NATIONAL MORTGAGE ASSOCIATION, a National Mortgage Association, by an assignment dated July 9, 1973, and recorded on October 4, 1973, in Liber 1529, on page 484, Washtenaw County Records, Michigan, and assigned by said assignee to GOVERNMENT NATIONAL MORTGAGE ASSOCIATION, a Michigan Corporation, by an assignment dated December 11, 1973, recorded in Liber 1494 in the County of Washtenaw, Michigan, and assigned by said assignee to GOVERNMENT NATIONAL MORTGAGE ASSOCIATION, a National Mortgage Association, by an assignment dated July 9, 1973, and recorded on October 4, 1973, in Liber 1529, on page 484, Washtenaw County Records, Michigan, and assigned by said assignee to GOVERNMENT NATIONAL MORTGAGE ASSOCIATION, a Michigan Corporation, by an assignment dated December 11, 1973, recorded in Liber 1494 in the County of Washtenaw, Michigan, and assigned by said assignee to GOVERNMENT NATIONAL MORTGAGE ASSOCIATION, a National Mortgage Association, by an assignment dated July 9, 1973, and recorded on October 4, 1973, in Liber 1529, on page 484, Washtenaw County Records, Michigan, and assigned by said assignee to GOVERNMENT NATIONAL MORTGAGE ASSOCIATION, a Michigan Corporation, by an assignment dated December 11, 1973, recorded in Liber 1494 in the County of Washtenaw, Michigan, and assigned by said assignee to GOVERNMENT NATIONAL MORTGAGE ASSOCIATION, a National Mortgage Association, by an assignment dated July 9, 1973, and recorded on October 4, 1973, in Liber 1529, on page 484, Washtenaw County Records, Michigan, and assigned by said assignee to GOVERNMENT NATIONAL MORTGAGE ASSOCIATION, a Michigan Corporation, by an assignment dated December 11, 1973, recorded in Liber 1494 in the County of Washtenaw, Michigan, and assigned by said assignee to GOVERNMENT NATIONAL MORTGAGE ASSOCIATION, a National Mortgage Association, by an assignment dated July 9, 1973, and recorded on October 4, 1973, in Liber 1529, on page 484, Washtenaw County Records, Michigan, and assigned by said assignee to GOVERNMENT NATIONAL MORTGAGE ASSOCIATION, a Michigan Corporation, by an assignment dated December 11, 1973, recorded in Liber 1494 in the County of Washtenaw, Michigan, and assigned by said assignee to GOVERNMENT NATIONAL MORTGAGE ASSOCIATION, a National Mortgage Association, by an assignment dated July 9, 1973, and recorded on October 4, 1973, in Liber 1529, on page 484, Washtenaw County Records, Michigan, and assigned by said assignee to GOVERNMENT NATIONAL MORTGAGE ASSOCIATION, a Michigan Corporation, by an assignment dated December 11, 1973, recorded in Liber 1494 in the County of Washtenaw, Michigan, and assigned by said assignee to GOVERNMENT NATIONAL MORTGAGE ASSOCIATION, a National Mortgage Association, by an assignment dated July 9, 1973, and recorded on October 4, 1973, in Liber 1529, on page 484, Washtenaw County Records, Michigan, and assigned by said assignee to GOVERNMENT NATIONAL MORTGAGE ASSOCIATION, a Michigan Corporation, by an assignment dated December 11, 1973, recorded in Liber 1494 in the County of Washtenaw, Michigan, and assigned by said assignee to GOVERNMENT NATIONAL MORTGAGE ASSOCIATION, a National Mortgage Association, by an assignment dated July 9, 1973, and recorded on October 4, 1973, in Liber 1529, on page 484, Washtenaw County Records, Michigan, and assigned by said assignee to GOVERNMENT NATIONAL MORTGAGE ASSOCIATION, a Michigan Corporation, by an assignment dated December 11, 1973, recorded in Liber 1494 in the County of Washtenaw, Michigan, and assigned by said assignee to GOVERNMENT NATIONAL MORTGAGE ASSOCIATION, a National Mortgage Association, by an assignment dated July 9, 1973, and recorded on October 4, 1973, in Liber 1529, on page 484, Washtenaw County Records, Michigan, and assigned by said assignee to GOVERNMENT NATIONAL MORTGAGE ASSOCIATION, a Michigan Corporation, by an assignment dated December 11, 1973, recorded in Liber 1494 in the County of Washtenaw, Michigan, and assigned by said assignee to GOVERNMENT NATIONAL MORTGAGE ASSOCIATION, a National Mortgage Association, by an assignment dated July 9, 1973, and recorded on October 4, 1973, in Liber 1529, on page 484, Washtenaw County Records, Michigan, and assigned by said assignee to GOVERNMENT NATIONAL MORTGAGE ASSOCIATION, a Michigan Corporation, by an assignment dated December 11, 1973, recorded in Liber 1494 in the County of Washtenaw, Michigan, and assigned by said assignee to GOVERNMENT NATIONAL MORTGAGE ASSOCIATION, a National Mortgage Association, by an assignment dated July 9, 1973, and recorded on October 4, 1973, in Liber 1529, on page 484, Washtenaw County Records, Michigan, and assigned by said assignee to GOVERNMENT NATIONAL MORTGAGE ASSOCIATION, a Michigan Corporation, by an assignment dated December 11, 1973, recorded in Liber 1494 in the County of Washtenaw, Michigan, and assigned by said assignee to GOVERNMENT NATIONAL MORTGAGE ASSOCIATION, a National Mortgage Association, by an assignment dated July 9, 1973, and recorded on October 4, 1973, in Liber 1529, on page 484, Washtenaw County Records, Michigan, and assigned by said assignee to GOVERNMENT NATIONAL MORTGAGE ASSOCIATION, a Michigan Corporation, by an assignment dated December 11, 1973, recorded in Liber 1494 in the County of Washtenaw, Michigan, and assigned by said assignee to GOVERNMENT NATIONAL MORTGAGE ASSOCIATION, a National Mortgage Association, by an assignment dated July 9, 1973, and recorded on October 4, 1973, in Liber 1529, on page 484, Washtenaw County Records, Michigan, and assigned by said assignee to GOVERNMENT NATIONAL MORTGAGE ASSOCIATION, a Michigan Corporation, by an assignment dated December 11, 1973, recorded in Liber 1494 in the County of Washtenaw, Michigan, and assigned by said assignee to GOVERNMENT NATIONAL MORTGAGE ASSOCIATION, a National Mortgage Association, by an assignment dated July 9, 1973, and recorded on October 4, 1973, in Liber 1529, on page 484, Washtenaw County Records, Michigan, and assigned by said assignee to GOVERNMENT NATIONAL MORTGAGE ASSOCIATION, a Michigan Corporation, by an assignment dated December 11, 1973, recorded in Liber 1494 in the County of Washtenaw, Michigan, and assigned by said assignee to GOVERNMENT NATIONAL MORTGAGE ASSOCIATION, a National Mortgage Association, by an assignment dated July 9, 1973, and recorded on October 4, 1973, in Liber 1529, on page 484, Washtenaw County Records, Michigan, and assigned by said assignee to GOVERNMENT NATIONAL MORTGAGE ASSOCIATION, a Michigan Corporation, by an assignment dated December 11, 1973, recorded in Liber 1494 in the County of Washtenaw, Michigan, and assigned by said assignee to GOVERNMENT NATIONAL MORTGAGE ASSOCIATION, a National Mortgage Association, by an assignment dated July 9, 1973, and recorded on October 4, 1973, in Liber 1529, on page



BOWLING NEWS



Leisure Time League

Standings as of Oct. 31

W	L
Rug Rats	26 10
Unpredictables	24 12
Sugar Loafers	22 14
Highly Hopefuls	20 16
Misfits	18 18
Four Stoges	17 19
Slowpokes	16 20
The Lakers	15 21
Crackpots	14 22
Roadrunners	13 23
Lady Bugs	12 24
Rolling Pins	11 25

400 series: E. Heller, 437; D. Danuli, 461; L. Haller, 406; A. Vanderwaard, 430; G. Taitman, 404; S. Centilli, 401; P. Weigang, 400; B. Tison, 413; C. Engler, 418; S. Brown, 437; M. O'Donnell, 450; E. Williams, 481; S. Friday, 421; V. Wheaton, 410; S. Weston, 401; D. Haffner, 406; E. Haydock, 423; 140 games: D. Haffner, 148; E. Haydock, 154; J. Mull, 143; E. Thompson, 143; S. Friday, 143; 140; V. Wheaton, 150; 141; S. Weston, 141; E. Swanson, 140; C. Kuzon, 143; J. Mead, 144; N. Primrose, 150; M. O'Donnell, 177; 159; 144; M. Shears, 141; E. Williams, 156; 157; 168; C. Engler, 158; S. Brown, 153; 146; 158; S. Taitman, 149; 147; S. Nogel, 164; S. Centilli, 150; 143; P. Weigang, 146; C. Hoffman, 152; B. Tison, 145; 140; E. Heller, 178; D. Danuli, 168; 157; L. Haller, 140; 151; A. Vanderwoort, 164; J. Barkley, 153.

Peppermint Patties

Standings as of Nov. 1

W	L
Team No. 4	13 5
Team No. 3	9 9
Super Stars	7 11
Red Barons	7 11

Games 70 and over: K. Centilli, 73; T. Mindykowski, 72; T. Loucks, 82; D. Rowe, 88, 70; M. White, 96, 72.

Series 100 and over: K. Centilli, 119; T. Mindykowski, 141; T. Harrook, 103; T. Loucks, 149; D. Wal-dyke, 111; D. Rowe, 158; C. Hegadorn, 112; M. White, 168.

Junior Swingers

Standings as of Nov. 1

W	L
Boone's Farm Five	19 5
Team No. 1	18 6
Team No. 2	18 6
Women Libbers	19 5
Rods IV	16 12
Boyer Automotive	16 12
Team No. 1	14 18
Born Losers	11 21
Team No. 9	9 15
Fantastic Five	9 15
Alley Runners	5 27

Girls, high games: P. Greenleaf, 161, 158; K. Tobin, 159, 145; C. Miller, 155; J. Hermon, 150, 146; M. Northrop, 144, 137.

Girls, high series: P. Greenleaf, 433; K. Tobin, 437; J. Hermon, 422; M. Northrop, 410.

Boys, high games: M. Foster, 220, 167; C. Sannes, 192, 167; R. Weiner, 183, 179; M. Sweeney, 173; J. Push, 163.

Boys, high series: M. Foster, 546; R. Weiner, 520; C. Sannes, 516.

Bulldogs Mixed

Standings as of Oct. 30

W	L
Leftovers	23 13
Weber Homes	23 13
Good Luck's	23 13
Spadafors Stores	22 14
Hawley Truck Repair	22 14
Doug's Painting	18 18
Kyle Drywall	18 18
Mac's Auto Sales	17 19
3-D Sales	16 20
Three Rs	16 20
Stivers Bar	16 20

Men, high games and series: R. Nix, 178, 202, 534; T. Stafford, 178, 176, 513; B. Jackson, 177; D. George, 175.

Women, high games and series: I. Kaiser, 175, 181, 510; G. Wheaton, 183, 496; P. Leidner, 181, 178, 486; D. Hawley, 187; J. Pagliarini, 168; J. Sibley, 164.

Chelsea Suburban

Standings as of Oct. 29

W	L
Waterloo Garage	51 19
Chelsea Assoc. Builders	43 27
Stacy Farm	41 29
Dancers	38 32
Cavanaugh Lake Store	38 32
Chelsea Drug	37 33
Mark IV Lounge	34 36
Rising Realty	29 41
Dairy Queen	28 42
Fletcher Motel	28 42
Dana Dee-Lite	28 42
Chelsea State Bank	25 45

150 games and over: B. Robeson, 210, 158; M. Usher, 201, 177, 179; D. McAllister, 204, 161, 160; S. Jafner, 172; E. Yocum, 170; A. Wood, 151; V. Harvey, 155, 159; A. Hocking, 150, 192; V. Weber, 151; S. DeSmith, 181; D. Sannes, 180; B. Loucks, 167, 158; D. Keizer, 152; P. Elliott, 177, 181; S. Ratzlaff, 161, 160; E. Miller, 187; J. Burnett, 170, 161, 172; N. Collins, 192, 170, 157; S. Baczyński, 165, 175; N. Prater, 178, 155; N. Packard, 157, 169; J. Baku, 152, 169; D. Hawley, 167, 165; P. Harrook, 156, 155; V. Stewart, 156; H. Harrison, 181; F. Cole, 151, 158; A. Bohne, 157; J. Schulze, 157, 155; B. Hawley, 156; B. Fike, 158; R. West, 151, 159; R. McGibney, 161.

425 series and over: M. Usher, 557; D. McAllister, 528; N. Collins, 518; J. Burnett, 503; B. Robeson, 500; S. Jafner, 436; B. Loucks, 452; M. DeLaTorre, 443; P. Elliott, 470; S. Ratzlaff, 470; E. Miller, 431; S. Baczyński, 474; N. Prater, 478; N. Packard, 468; J. Baku, 440; E. Yocum, 444; A. Hocking, 478; G. DeSmith, 457; R. West, 435; R. McGibney, 452; A. Bohne, 448.

Chelsea Lanes Mixed

Standings as of Oct. 31

W	L
Buckeye Transplants	39 17
Mark IV Lounge	36 20
Adamson & Henson	35 21
Torrice & Rawson	35 21
DJ's	35 21
Countryside Builders	34 22
Floyd's Gang	32 24
U No's	32 24
Doug's Painting	32 24
The Hopefuls	31 25
Ann Arbor Centerises	25 31
Bollinger's	25 31
The Fonz's	25 31
Federal Screw Outlaws	24 32
Harmon & Cook	23 33
Hook, Line & Stinkers	18 38
Rushing's Temp. Help	15 43

Women, 150 games or better: J. Norris, 177; M. Vasas, 164, 167; D. Keizer, 165, 154; A. Rawson, 154; B. Wisniewski, 155; B. Smith, 166; M. Adamson, 156; C. Schirrmacher, 156; R. Dils, 156, 172.

Women, 450 series or better: M. Vasas, 451; D. Keizer, 456; R. Dils, 459.

Men, 175 games or better: R. Johnson, 203; D. Longworth, 176, 185; E. Vasas, 228, 178; A. Sannes, 518; D. Judson, 507; B. Bush, 509; D. Eisenbeiser, 491; A. Boham, 189, 188; G. Popp, 527; L. Bell, 190, 179, 194.

Men, 500 series or better: R. Johnson, 540; D. Longworth, 510; E. Vasas, 549; A. Sannes, 520; P. Northrop, 610; G. Popp, 527; L. Bell, 563.

Chelsea Women's Bowling Club

Standings as of Nov. 2 (Make-up)

W	L
Parish's Cleaners	30 10
Thompson's Pizza	30 14
Chelsea Milling	29 15
Jiffy Mixes	29 15
Palmer Ford	28 16
Washenaw Engr. Co.	28 16
Wolverine Bar	24 20
Lloyd Bridges Chevrolet	24 20
Chelsea Grinding	22 22
Larry's Roadside Market	20 24
Mark IV	20 24
Amway	20 24
Norris Electric	19 21
Klink Excavating	19 25
Norm's Barber Shop	14 30
Rushing's Temp. Help	13 31
Joe & Judy's	13 31
Glenn's Mobil	13 31

450 series or more: P. Poertner, 556; D. Judson, 537; R. Hummel, 536; E. Whitaker, 535; J. Haffner, 529; C. Bradbury, 526; N. Packard, 523; B. Fritz, 505; N. Kern, 497; S. Klink, 496; J. Stoll, 495; L. Or-lowski, 490; D. Alber, 483; P. Fitz-simmons, 479; B. LAREO, 478; Verwey, 472; C. Powell, 471; M. Eder, 466; J. Schiede, 451; P. De-vulder, 450.

150 games or over: P. Poertner, 161, 435, 168; D. Judson, 201, 167, 169; R. Hummel, 218, 178; E. Whit-aker, 167, 167, 201; J. Haffner, 167, 163, 199; C. Bradbury, 185, 160, 181; N. Packard, 220, 156; B. Fritz, 169, 167; N. Kern, 206, 158; S. Klink, 162, 173; J. Stoll, 162, 170, 163; L. Or-lowski, 134, 161, 175; D. Alber, 153, 174, 157; P. Fitzsimmons, 157, 153, 169; B. Larson, 172, 156, 151; C. Verwey, 162, 172; C. Powell, 185; M. Eder, 161, 171; J. Schiede, 169, 150; P. Devulder, 194; M. Sut-ner, 161; L. Alexander, 156, 157; D. Sweet, 155; J. Fouy, 152; D. Cozzens, 155; D. Thompson, 151; A. Elisele, 162; L. Haffner, 156; V. Kelly, 160; J. Reinhart, 162; T. Kenney, 158; S. Ringe, 162; D. Mc-Calla, 155; K. McCalla, 176; J. Merkel, 173; B. Bridges, 157; J. Rowe, 156.

Seven Point Mixed

Standings as of Oct. 28

W	L
The Foxes	42 21
Hi Hopes	41 22
ZAP	38 25
Elliott & Sons	37 26
Slowpokes	16 19
College Dodge	32 31
Dexter Gear	30 33
Flat Tires	28 35
7 M's Bar	27 36
River Rats	24 39
Alley Runners	24 39
Bowling Wizards	23 40

Men, 450 series and over: A. Hansen, 612; W. Teachworth, 454; S. Beeman, 533; J. Fortner, 568;

Chelsea Lanes Mixed

Standings as of Oct. 31

W	L
Buckeye Transplants	39 17
Mark IV Lounge	36 20
Adamson & Henson	35 21
Torrice & Rawson	35 21
DJ's	35 21
Countryside Builders	34 22
Floyd's Gang	32 24
U No's	32 24
Doug's Painting	32 24
The Hopefuls	31 25
Ann Arbor Centerises	25 31
Bollinger's	25 31
The Fonz's	25 31
Federal Screw Outlaws	24 32
Harmon & Cook	23 33
Hook, Line & Stinkers	18 38
Rushing's Temp. Help	15 43

Women, 150 games or better: J. Norris, 177; M. Vasas, 164, 167; D. Keizer, 165, 154; A. Rawson, 154; B. Wisniewski, 155; B. Smith, 166; M. Adamson, 156; C. Schirrmacher, 156; R. Dils, 156, 172.

Women, 450 series or better: M. Vasas, 451; D. Keizer, 456; R. Dils, 459.

Men, 175 games or better: R. Johnson, 203; D. Longworth, 176, 185; E. Vasas, 228, 178; A. Sannes, 518; D. Judson, 507; B. Bush, 509; D. Eisenbeiser, 491; A. Boham, 189, 188; G. Popp, 527; L. Bell, 190, 179, 194.

Men, 500 series or better: R. Johnson, 540; D. Longworth, 510; E. Vasas, 549; A. Sannes, 520; P. Northrop, 610; G. Popp, 527; L. Bell, 563.

Chelsea Women's Bowling Club

Standings as of Nov. 2 (Make-up)

W	L
Parish's Cleaners	30 10
Thompson's Pizza	30 14
Chelsea Milling	29 15
Jiffy Mixes	29 15
Palmer Ford	28 16
Washenaw Engr. Co.	28 16
Wolverine Bar	24 20
Lloyd Bridges Chevrolet	24 20
Chelsea Grinding	22 22
Larry's Roadside Market	20 24
Mark IV	20 24
Amway	20 24
Norris Electric	19 21
Klink Excavating	19 25
Norm's Barber Shop	14 30
Rushing's Temp. Help	13 31
Joe & Judy's	13 31
Glenn's Mobil	13 31

450 series or more: P. Poertner, 556; D. Judson, 537; R. Hummel, 536; E. Whitaker, 535; J. Haffner, 529; C. Bradbury, 526; N. Packard, 523; B. Fritz, 505; N. Kern, 497; S. Klink, 496; J. Stoll, 495; L. Or-lowski, 490; D. Alber, 483; P. Fitz-simmons, 479; B. LAREO, 478; Verwey, 472; C. Powell, 471; M. Eder, 466; J. Schiede, 451; P. De-vulder, 450.

150 games or over: P. Poertner, 161, 435, 168; D. Judson, 201, 167, 169; R. Hummel, 218, 178; E. Whit-aker, 167, 167, 201; J. Haffner, 167, 163, 199; C. Bradbury, 185, 160, 181; N. Packard, 220, 156; B. Fritz, 169, 167; N. Kern, 206, 158; S. Klink, 162, 173; J. Stoll, 162, 170, 163; L. Or-lowski, 134, 161, 175; D. Alber, 153, 174, 157; P. Fitzsimmons, 157, 153, 169; B. Larson, 172, 156, 151; C. Verwey, 162, 172; C. Powell, 185; M. Eder, 161, 171; J. Schiede, 169, 150; P. Devulder, 194; M. Sut-ner, 161; L. Alexander, 156, 157; D. Sweet, 155; J. Fouy, 152; D. Cozzens, 155; D. Thompson, 151; A. Elisele, 162; L. Haffner, 156; V. Kelly, 160; J. Reinhart, 162; T. Kenney, 158; S. Ringe, 162; D. Mc-Calla, 155; K. McCalla, 176; J. Merkel, 173; B. Bridges, 157; J. Rowe, 156.

Tri-City Mixed

Standings as of Oct. 31

W	L
Fletcher & Baker	39 24
Freelin Craft & Co.	38 25
3-D Sales & Service	37 26
Smith's Service	36 27
Stivers	35 28
The Proud Americans	35 28
E. P. Smith Pallet Co.	35 28
M & M	34 29
Burnett & Sparks	33 30
Chelsea Cleaners	32 31
Portage Hardware	30 33
Real Estate One	30 33
Palmer's Union 76	30 33
Mel's Roofing	28 37
L & R Restaurant	25 38
Bable & Bable	25 38
McBryan & Mock	25 38
V.F.S.	22 41

500 series, men: N. Burnett, 509; S. Cavender, 575; C. Detting, 519; D. Detting, 540; H. Kunzel-man, 583; T. Schulze, 525; J. Shadley, 512; N. Swersky, 504; D. Wsetcott, 504; R. V. Worden, 503.

200 games, men: S. Cavender, 233-204; D. Detting, 209; H. Kunzel-man, 226; J. Shadley, 214.

450 series, women: J. Brieger, 501; E. Detting, 488; J. Harms, 506; A. Hocking, 493; C. Hodges, 476; K. Fletcher, 478; B. Parish, 496; D. Swersky, 468; M. West-cott, 456.

150 games, women: M. Ashmore, 549; A. Baker, 553; J. Brieger, 165, 158, 178; E. Detting, 175, 192; K. Fletcher, 178, 158; J. Harms, 157, 215; A. Hocking, 186, 182; C. Hod-ges, 189; B. Kunzelman, 155, 155; S. Beeman, 533; J. Fortner, 568;

O. Inbody, 475; M. Fox, 468; R. Fox, 497.

Men, games of 100 and over: A. Hansen, 211, 208, 193; W. Teachworth, 177; S. Beeman, 202, 201; J. Fortner, 183, 186, 199; O. Inbody, 164, 164; R. Fox, 106, 173; M. Fox, 172.

Women, 425 series and over: S. Hopkins, 449; V. Guenther, 440; C. Klapperich, 484; D. Hansen, 460; P. Fortner, 425; D. Beverle, 452.

Women, 150 games and over: S. Hopkins, 201; P. Scherdt, 180; C. Klapperich, 166, 159, 159; D. Han-sen, 170, 158; P. Fortner, 176; D. Beverle, 158, 155; M. Inbody, 158; L. Fox, 137.

Women's Bowling Club

Standings as of Oct. 21

W	L
Chelsea Milling	23 12
Parish's Cleaners	27 9
Washenaw Engineering	27 9
Thompson's Pizza	27 9
Palmer Ford	26 14
Jiffy Mixes	25 15
Chelsea Grinding	25 15
Wolverine Bar	21 19
Lloyd Bridges Chevrolet	21 19
Larry's Roadside Market	19 20
Norris Electric	19 20
Mark IV Lounge	18 22
Niles' Amway	18 22
Klink Excavating	15 25
Norm's Barber Shop	14 26
Rushing's Temp. Help	12 28
Joe & Judy's	9 31
Glenn's Mobil	7 32

450 series or over: C. Powell, 544; K. McCalla, 522; R. Hummel, 518; D. Judson, 507; B. Bush, 509; D. Eisenbeiser, 491; A. Boham, 189, 188; G. Popp, 527; L. Bell, 190, 179, 194.

150 games and over: C. Powell, 204, 191; K. McCalla, 180, 191, 151; R. Hummel, 195, 190; D. Judson, 153, 198, 156; B. Bush, 177, 180; D. Eisenbeiser, 158; L. Niles, 163; E. Behnke, 157; B. Jarvis, 156; B. Larson, 167; S. Settle, 162; C. Bradbury, 151; J. Schiede, 174; M. E. Sutter, 157; D. Eisenbeiser, 159, 188; D. Alber, 158; S. Robards, 150; D. Verwey, 159; A. Fahrner, 156; J. Rowe, 186; N. Packard, 189; S. McCalla, 162; D. Fouty, 157, 182; S. Klink, 164; N.

+ Services in Our Churches +

ST. PAUL UNITED CHURCH OF CHRIST
The Rev. R. J. Ratzlaff, Pastor.
Thursday, Nov. 6—
10:00 a.m.—AA-J Association
"Stewards in Support of Mission."
Friday, Nov. 7—
World Community Day. Church
Women United pot-luck luncheon
at noon.
Saturday, Nov. 8—
1:00 a.m. and 10:30 a.m.—Confir-
mation.
Sunday, Nov. 9—
9:00 and 10:30 a.m.—Church
school.
10:30 a.m.—Worship. Junior
Choir sings.
Tuesday, Nov. 11—
10:00 a.m.—Girl Scout Board.
3:30 p.m.—Joyful Noise.
7:30 p.m.—Church Council.
Wednesday, Nov. 12—
3:30 p.m.—Junior Choir.
4:45 p.m.—Staff meeting.
8:00 p.m.—Chancel Choir.
Thursday, Nov. 13—
3:30 p.m.—AA-J Association Exe-
cutive Board.
7:00-8:30 p.m.—Junior High.

FIRST UNITED METHODIST CHURCH
Thursday, Nov. 6—
6:30 p.m.—Weight Watchers in
the social center of the church.
Friday, Nov. 7—
10:00 p.m.—World Community
12:00 p.m.—World Community
Pot-luck luncheon.
Saturday, Nov. 8—
9:00 a.m.—Grounds clean-up.
Sunday, Nov. 9—
10:00 a.m.—Worship service.
Nursery provided. Dr. Robert
Ward, guest preacher. Commit-
ment Sunday.
10:20 a.m.—Church school, four
years through the 8th grade.
11:00 a.m.—Coffee and punch
hour.
11:15 a.m.—Junior, senior high
and adult church school.
Monday, Nov. 10—
8:00 p.m.—Council on Ministries
will meet in the educational unit.
Tuesday, Nov. 11—
9:00 a.m.—Charismatic Bible
Sharing Group will meet in the
educational unit.
Wednesday, Nov. 12—
3:30 p.m.—Kinder Choir.
4:00 p.m.—Glory Choir.
4:30 p.m.—Praise Choir.
7:00 p.m.—Nominating Commit-
tee will meet in the educational
unit.
8:00 p.m.—Chancel Choir.
Thursday, Nov. 13—
9:00 a.m.—Elizabeth Circle will
meet at the home of Mrs. Martha
Schultz.
6:00 p.m.—Weight Watchers will
meet in the social center of the
church.

CONGREGATIONAL CHURCH
(United Church of Christ)
The Rev. Carl Schwarm, Pastor.
Thursday, Nov. 6—
7:30 p.m.—Choir.
Friday, Nov. 7—
World Community Day at St.
Paul's. Noon pot-luck, meeting and
program.
Sunday, Nov. 9—
9:00 a.m.—Confirmation.
10:30 a.m.—Sunday school and
worship. Stewardship Sunday.
Monday, Nov. 10—
7:30 p.m.—Deacons. Christian
Education.
8:00 p.m.—Historical Society.
Wednesday, Nov. 12—
7:30 p.m.—Bible Study.
Thursday, Nov. 13—
1:00 p.m.—Rachel Chapter at Ce-
cile Bernaths.
7:30 p.m.—Choir.

OUR SAVIOR LUTHERAN CHURCH
1515 S. Main, Chelsea
The Rev. William H. Keller, Pastor
Thursday, Nov. 6—
9:30 a.m.—Women's Bible Study
at the parsonage.
7:00 p.m.—Church clean-up.
7:30 p.m.—Choir.
Friday, Nov. 7—
6:00 p.m.—Herst-Schirmacher
wedding rehearsal.
Saturday, Nov. 8—
Herst-Schirmacher wedding.
Sunday, Nov. 9—
9:00 a.m.—Sunday school and
Bible classes.
10:30 a.m.—Worship.
AAL Branch meeting after
church.
11:30-3:30—7th and 8th grade
bowling.
Tuesday, Nov. 11—
7:30 p.m.—Elders meeting.
Wednesday, Nov. 12—
9:30-11:30 a.m.—Pre-school story
hour.
4:00 - 6:00 p.m.—Confirmation
classes.
7:30 p.m.—Christian Education
committee.
Thursday, Nov. 13—
7:30 p.m.—Choir.

ZION LUTHERAN CHURCH
Corner of Fletcher, Waters Rds.
The Rev. John R. Morris, Pastor
Saturday, Nov. 8—
9:00 a.m.—Youth instruction, 7th
and 8th grades.
9:00 a.m.—Senior Choir.
Sunday, Nov. 9—
9:00 a.m.—Sunday school.
10:15 a.m.—Worship.
Monday, Nov. 10—
8:00 p.m.—Senior Choir.

METHODIST HOME CHAPEL
Chaplain Ira Wood, Pastor
Every Sunday—
8:45 a.m.—Worship service.

GREGORY BAPTIST CHURCH
The Rev. Paul White, Pastor
Every Sunday—
9:45 a.m.—Sunday school.
11:00 a.m.—Morning worship.
6:00 p.m.—Young people.
7:00 p.m.—Evening worship.
7:30 p.m.—Thursday mid-week
worship service.

CHURCH OF CHRIST
13661 Old US-12, East
Evangelist John M. Hamilton
Every Sunday—
10:00 a.m.—Church school.
11:00 a.m.—Worship service.
Nursery will be available.
Every Wednesday—
7:30 p.m.—Bible study.

ST. THOMAS EVANGELICAL LUTHERAN
Ellsworth and Haab Rds.
The Rev. Jerome Dykstra, Pastor
Thursday, Oct. 6—
4:15 p.m.—Confirmation class.
8:00 p.m.—Choir rehearsal.
Sunday, Nov. 9—
9:30 a.m.—Sunday school and
Bible class.
10:45 a.m.—Worship service.
Wednesday, Nov. 12—
10:00 a.m.—Bible study.

IMMANUEL BIBLE CHURCH
145 E. Summit St.
The Rev. LeRoy Johnson, Pastor
Every Sunday—
9:45 a.m.—Sunday school, nur-
sery provided.
11:00 a.m.—Morning wor-
ship, nursery provided.
7:00 p.m.—Evening worship.
Every Wednesday—
7:00 p.m.—Family hour, prayer
meeting, and Bible study.

ST. JACOB EVANGELICAL LUTHERAN CHURCH
12501 Rietmiller Rd., Grass Lake
The Rev. Andrew Bloom, Pastor
Every Sunday—
9:00 a.m.—Worship service.
10:15 a.m.—Divine services.

ST. BARNABAS EPISCOPAL CHURCH
20500 Old US-12
The Rev. Fr. Jerrold F. Beaumont,
B.S.P.
Every Sunday—
10:00 a.m.—Holy Communion
first, third and fifth Sundays, and
8 p.m. every Wednesday.
10:00 a.m.—Morning prayer. Se-
cond and fourth Sundays. Church
school and nursery every Sunday.
Every Wednesday—
9:00 p.m.—Study and discussion
groups.

First Wednesday of every month
Bishop's Committee.
Third Thursday of every month—
Episcopal church women.

BETHEL EVANGELICAL AND REFORMED CHURCH
(United Church of Christ)
Freedom Township
The Rev. Roman A. Reineck,
Pastor
Every Sunday—
10:00 a.m.—Worship service.

ST. MARY CATHOLIC CHURCH
The Rev. Fr. David Philip Dupuis,
Pastor
Mass Schedule:
Every Saturday—
4:00-5:00 p.m.—Confessions.
7:00 p.m.—Mass.
Immediately after 7 p.m. Mass—
Confession.
Every Sunday—
Winter schedule:
8:00, 10:00, 12:00 noon—Mass.
Summer schedule:
7:00, 9:00, 11:00 a.m.—Mass.

FIRST ASSEMBLY OF GOD
The Rev. Thode B. Thodeson
Pastor
Every Sunday—
9:45 a.m.—Sunday school.
11:00 a.m.—Worship service.
7:00 p.m.—Midweek services.
Every Wednesday—
7:00 p.m.—Christ's Ambassa-
dors.

CHURCH OF CHRIST
377 Wilkinson St.
The Rev. James Stacey, Pastor
Every Sunday—
9:45 a.m.—Sunday school for the
whole family.
11:00 a.m.—Morning worship
service and children's church.
7:00 p.m.—Evening service. In-
formal singing, sharing, study and
discussion. (Nursery care provided
for all services.)
Home Bible Studies each week
in the homes of the leaders.
Teen Ministry, Sunday at 6 p.m.
and study groups during the week.

FIRST CHURCH OF CHRIST SCIENTIST
1883 Washtenaw Ave., Ann Arbor
Every Sunday—
10:30 a.m.—Sunday school, morn-
ing service.
ST. JOHN'S EVANGELICAL AND REFORMED CHURCH
(United Church of Christ)
Francisco
The Rev. Virgil King, Pastor.
Every Sunday—
10:30 a.m.—Worship service.
Sunday school.

NORTH SHARON BIBLE CHURCH
Sylvan and Washburne Rds.
The Rev. William Enslin, Pastor
Every Sunday—
10:00 a.m.—Sunday school.
(Nursery will be available.) Junior
church classes.
11:00 a.m.—Worship service.
6:00 p.m.—Senior High Youth
meeting. Youth Choir.
7:00 p.m.—Evening worship serv-
ices. (Nursery available.)
All services interpreted for the
deaf.
Every Wednesday—
7:00 p.m.—Bible study and pray-
er meeting. (Nursery available.)
Bus transportation available: 428-
7222.

BAHA'I FIRESIDE
Every Thursday—
8:00 p.m.—At the home of Toby
Peterson, 705 S. Main St. Anyone
wishing to learn about the Baha'i
faith is welcome.

WATERLOO FIRST UNITED METHODIST
Parks and Territorial Rds.
Every Sunday—
9:15 a.m.—Morning worship.
10:00 a.m.—Sunday school.

SALEM GROVE UNITED METHODIST CHURCH
3330 Nottan Rd.
The Rev. Gerald R. Parker
Pastor
Every Sunday—
9:30 a.m.—Sunday school.
10:30 a.m.—Worship service.

WATERLOO VILLAGE UNITED METHODIST CHURCH
8118 Washington St.
Every Sunday—
11:15 a.m.—Worship service.

ST. JOHN'S UNITED CHURCH OF CHRIST
Rogers Corners
The Rev. Carl Asber, Pastor
10:30 a.m.—Worship service.

NORTH LAKE UNITED METHODIST CHURCH
The Rev. David Stiles, Pastor
Every Sunday—
8:30 a.m.—Early service.
10:00 a.m.—Worship service. Re-
ceiving of new members.
10:00 a.m.—Sunday school.

FIRST UNITED PRESBYTERIAN CHURCH
Unadilla
The Rev. T. H. Liang, Pastor
Every Sunday—
9:45 a.m.—Sunday school.
11:00 a.m.—Worship service.

CHURCH OF JESUS CHRIST OF LATTER-DAY SAINTS
Meetings at
St. Barnabas Episcopal Church
20500 Old US-12
Every Sunday—
11:00 a.m.—Priesthood meeting.
12:30 p.m.—Sunday school.
5:30 p.m.—Sacrament meeting.

Christian Science Lecture Slated In Ann Arbor

Willingness to view our daily ex-
perience from a spiritual stand-
point enables us to change our
lives for the good.
William Milford Correll comes
back again and again to this
theme in a Christian Science lec-
ture. He is giving in Ann Arbor
Thursday, Nov. 13.
Correll is giving this talk on be-
half of the First Church of Christ,
Scientist. He will be introduced
by Mrs. William Pierce of Ann
Arbor.
A life-long Christian Scientist,
Mr. Correll entered the full time
healing ministry of his church in
1948 after working for some years
in the business world. From 1965
to 1970 he was Associate Editor
of the Christian Science religious
periodicals. From 1971 to 1974 he
served as First Reader of The
Mother Church, The First Church
of Christ, Scientist, in Boston,
Mass.
This public lecture will be given
in the church auditorium at 1833
Washtenaw Ave., at 8 p.m. on
Nov. 13. There will be no col-
lection taken nor any admission
charged. Children will be cared
for in the nursery.

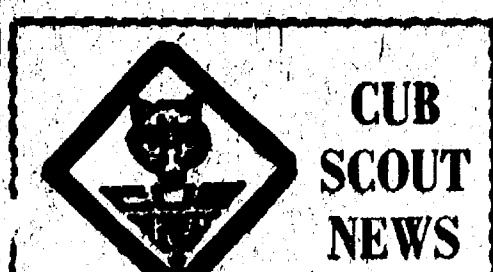

CUB SCOUT NEWS

PACK 415
Cub Scout Pack 415 held their
meeting Tuesday, Oct. 28. Webelos
Den was in charge of the opening
ceremony which was the presenta-
tion of colors and pledge of alle-
giance to the flag.

After reciting the Cub Scout
Promise, 13 new boys, Patrick
Taylor, Scott Jones, Mark Bentley,
Chad Freyer, Tony Hammer-
schmidt, Mike Coffman, Robert
Mock, Alan Kuhl, Mark Rosen-
treter, Patrick Metro, Mike Car-
lignan, Steve Kropf and John Wil-
cox were given their Bobcat patch.
The official Cub Scout handshake
with Cubmaster was followed by
a big hand from those present.
They had become bonafide mem-
bers of the pack.

Following announcements, ser-
vice stars and perfect bars were
presented to Cubs of one and two
years standing. Webelos who par-
ticipated in the fall camporee re-
ceived a camporee patch.
Next all Cub Scouts lined up
each holding up a Halloween mask
made in their den. Five ribbons
were awarded; one for most hor-
rible, two for most original, one
for craftsmanship and one for work-
manship. The fun was bobbing
for apples and enjoying cider and
popcorn. The meeting closed with
the ceremony graduating John
Greene into Boy Scout Troop 420.

DEN 4, PACK 455
At our last pack meeting Den
4 and Den 2 went to McDonald's
and had a tour. We also had a
free hamburger and an orange
drink. It was fun! Mrs. Lindow
was helping, mother and gave us
a special treat.
Ken Lindow, scribe.

DEN 3, PACK 455
Members of Cub Scout Den 3,
Pack 455 made Halloween masks,
after that we had doughnuts and
milk. We said the Cub Scout
promise.
Oct. 23 was pack night, and if
we knew the five certain things
we will get our first rank, it is:
Bobcat. All of us got our Bobcat
badges.
Bill Geddes, scribe.

Break-in Discovered At Farmers' Supply

In what police believe to be the
work of young children looking
for change, Anton Nielsen, owner
of Farmers' Supply at 122 Jackson
St., reported 50 cents in pennies
missing from his cash drawer
Sunday.
Entry was gained by breaking
the plastic board over the window
on the side of the building where
feed is dumped.

Guest Evangelists Will Appear at Assembly of God

Virgil and Roberta Chawcroft of
Grand Haven, will be guests at
the First Assembly of God, 14900
Old US-12 E. Saturday and Sunday,
Nov. 8-9, according to the pastor,
the Rev. T. B. Thodeson.
Roberta Chawcroft is an able
speaker, having been in home
missions and engaged in evange-
lism. Virgil Chawcroft formerly
conducted his own western style
music and song radio program in
Jackson. They will be at the
church Saturday night at 7 p.m.
and Sunday at 11 a.m. and 7 p.m.
The public is invited to attend.

Metro Beach Metropark is open
year-around. Attractions include
fall color, a view of Lake St.
Clair, an 18-hole golf course,
boardwalk, food bar and picnicking
areas.

O Son of Utterance!

*Thou art My stronghold;
enter therein that thou may-
est abide in safety. My love
is in thee, know it, that
thou mayest find Me near
unto thee.*

BAHA'I SCRIPTURES.

MANCHESTER'S COUNTRY KITCHEN

233 Main St. Phone 428-7022 Manchester

Open Monday - Saturday
6 a.m. - 7:30 p.m.
Sunday 8 a.m. - 3 p.m.

GOOD FOOD AT A REASONABLE PRICE
SERVED IN A PLEASANT ATMOSPHERE

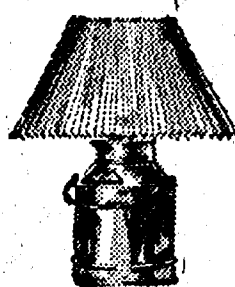

LAMP SHADES

Large Selection of
shapes, sizes, textures.

TABLE LAMPS

November Sale — 25% Off
DESK & BED LAMPS - 20% Off

SUNBURST HOME ACCESSORIES

3578 Plymouth Rd. Phone 994-9059

HOUSEHOLD and ANTIQUE AUCTION

315 Wilkinson St., Chelsea, Mich.

The following household and antiques will be sold at
public auction, located at 315 Wilkinson St., Chelsea
(turn on West Middle Street, go to Wilkinson, turn left
1 block)

SATURDAY, NOV. 8

Commencing at 11:00 a.m.

PHONE STOCKBRIDGE 517-851-8042 **PRICE BROTHERS AUCTIONEERS** PHONE STOCKBRIDGE 517-851-8042

FURNITURE - HOUSEHOLD - ANTIQUE

GE 12 cu. ft. refrigerator, hot-
tom freezer.
Monarch 36 in. electric stove.
Formica dinette table and 8
chairs.
2 twin size maple beds, springs
and mattresses.
Blond twin bed bedroom suite
with double dresser, matching
night stands, box springs
and mattresses.
Early American couch.
Maple Early American Wurli-
tzer organ, with percussion,
Model 4300, nice condition.
2 antique love seats.
Green 3 piece sectional suite.
Kenmore automatic dryer.
Maple coffee table.
2 antique needle point chairs.
Antique wicker Bible stand.
2 maple end tables.
Oak buffet and mirror.
Maple chest of drawers.
Blond writing desk and chair.
Upholstered rocker.
Antique rocker.
Portable dish washer, needs re-
pair.
Maple upholstered rocker.
Early American fruitwood high
back chair.
Antique 3 drawer chest, glass
knobs.
Blond kidney shaped coffee
table.

2 refinished antique upholstered
love seats.
2 antique refinished upholstered
chairs. Wicker chair.
2 occasional chairs.
Old Roper 4-burner gas stove,
Wicker straight chair.
Maple rocker. Old iron bed.
4 blond and maple end tables.
30x48 bedroom mirror.
Brass vanity stool.
Swivel desk chair.
Antique high chair.
Hand made inlaid table.
Antique wicker chair rocking
horse. Odd chairs.
Antique 2x4 scrolled framed
mirror. 2 brass andirons.
Quantity lamps, wall pictures.
Fireplace wood basket and ac-
cessories. Lawn chairs.
Quantity rugs, some braided.
Royal Danish sterling silver
service for 12.
Blue frosted fruit bowl with
matching candle holders.
2 gilt edged Grecian vases.
Pink glass frosted lamp shade.
2 gold wall plaques.
China and fabric doll.
2 white barber bottles.
Large fire extinguisher.
Quantity books, tin boxes, jugs,
corks. Kitchen utensils.
Quantity small antique items.

TERMS: CASH OR CHECK.

Not responsible for accidents or items after sold.
Lunch on grounds.

HEIRS OF
J. VINCENT BURG & MARY BURG

THE PHOTO DEPOT

107 1/2 S. MAIN ST. CHELSEA, MICH.
PHONE 475-1687



TO THE BRIDE-TO-BE:

When the thrills of your wedding are in the past,
the memories can only be preserved by pictures.
Choose your wedding photographer wisely.
CALL VERN OTTO at THE PHOTO DEPOT—
18 years experience in wedding photography.

BRING YOUR DEER TO DUNBAR'S DEXTER LOCKER FOR PROCESSING

Includes Skinning, Cutting,
Wrapping, Quick Freezing

HELPFUL HINTS FOR HUNTERS

1. CAUTION—This may sound silly—but make sure your deer is dead! Many a hunter has been injured or lost his deer thinking it was dead, when it was just wounded.
2. TAGGING—Follow State laws regarding tagging and reporting your kill. Be sure your deer is tagged before you load it into your car.
3. BLEEDING—It is not necessary to bleed your deer unless it's been shot in the head—but if you do bleed it, don't ruin the head by slashing the neck. Insert the blade of your hunting knife several inches in front of the point of the breast. Small (4 1/2-5 1/2 inch) blades are better than the long ones.
4. FIELD DRESSING—Take along a 6 to 8 foot section of clothesline to tie the deer's leg to a tree to give yourself working space. Make a small incision, only from the pelvic to the brisket bone. Do not open breast. Remove intestinal tract. There is no need for washing unless it's a gut shot. We will do that.
5. TRANSPORTING—Keep the front legs extended forward—makes for easier skinning. A good way to get your deer out of the timber is to tie the front legs to its head and drag it head first. Keep it as cool as possible. Remember to protect your deer from warm rain.
6. DO NOT SKIN YOUR DEER. LEAVE THAT TO US. The hide protects it from spoiling and makes a good cover.

FOR MORE INFORMATION CALL PAUL DUNBAR
8083 MAIN ST., DEXTER PHONE 426-8466
Get Your Entry Tickets Here for BIG BUCK Contest



CHELSEA VILLAGE COUNCIL PROCEEDINGS

November 4, 1975

Regular Session
This meeting was called to order at 7:30 p.m. by President Pennington.

Present: President Pennington, Administrator Weber and Clerk Neumeyer.

Trustees Present: Borton, Johnson, Rowe, Dmoch, Galbraith, and Wood.

Others Present: Planning Commission Representative Williams, Civil Defense Director Wade, Zoning Inspector Goltra, Police Chief Meranuck, Donald Eder, Leon Koch, James Kalishhek, Bill Harvey, Don Doll, Maynard Poertner, Keith Boylan, and Henry Hauenstein.

Police Chief Meranuck explained, upon request, the procedure for answering fire calls. Only vague and unintelligible calls are checked out first.

Henry Hauenstein, from Finkbeiner, Pettis and Strout, presented a sewer rate study, requested by the Council. This study was discussed and will be discussed further at a later date.

There was discussion of the "Errors and Omissions" insurance policy. The village attorney recommended purchasing such a policy. Motion by Borton, to purchase an "Errors and Omissions" insurance policy at a cost of \$1,010.00 per annum. Roll call: Yeas all. Motion carried.

Motion by Wood, supported by Johnson, to approve payment No. 1 to Douglas Higgins, Inc. in the amount of \$23,692.95 from the Sewer Trunk Expansion Fund for work done on contract No. 74-1215 as ninety-percent (90%) payment for work completed during the month of October, 1975. Roll call: Yeas all. Motion carried.

Trustee Rowe reported on a training session he attended with the Chelsea Fire Department.

Trustee Dmoch gave a legislative report on the effect of the state budget cut on revenue sharing funds.

Administrator Weber reported that he will have a Michigan Municipal League Representative at the November 18, 1975, meeting to talk about a classification and compensation analysis requested by the council.

The council discussed the offer of Consumers Power Company for

joint venture in the construction of power plants.

Administrator Weber reported that the sewer project will soon be complete and is progressing well.

Motion by Wood, supported by Borton, to authorize payment of bills as submitted. Roll call: Yeas all. Motion carried.

Motion by Rowe, supported by Johnson, to adjourn. Roll call: Yeas all. Motion carried. Meeting adjourned.

ZONING BOARD OF APPEALS

Minutes

November 4, 1975

This meeting was called to order by President Pennington.

This was a public hearing on the petition filed by the Knights of Columbus for a variance from the requirements of Section 5.3 of Ordinance No. 79 (Zoning Ordinance) to allow construction of an addition onto their existing structure at 20750 Old US-12 without adding additional parking facilities. Administrator Weber reported that notices were sent to property owners as required by statute.

A letter was received from Chelker Oil Company opposing the granting of this variance.

The Chelsea Planning Commission recommended that a substitute variance be granted to allow for the expansion of the south-east part of the building to provide for minimal storage and rest rooms, with the condition that said expansion doesn't increase the rated capacity of the overall building, (the rated capacity to be established by the State Fire Marshal and the Village of Chelsea). Reasons for granting the variance are that this expansion would not alter the rated capacity of the building or parking requirements as they now exist.

Motion by Wood, supported by Rowe, to grant a substitute variance as outlined by the Planning Commission and for the reasons stated. Roll call: Yeas all. Motion carried.

Motion by Wood, supported by Dmoch, to adjourn. Roll call: Yeas all. Motion carried. Meeting adjourned.

Thomas Neumeyer, Village Clerk.

A racket is a device to extort money without giving a fair return.



BROWNIE TROOP No. 247 conducted an investiture ceremony for their new members at the home of Mrs. James Flinch. New Brownies, left to right, kneeling, are Jennifer Kent, Kristen Muncer, Trisha Matloff, Kim Collins and Cathy Burkel; standing, Marela Henderson, Jennifer Cattell, Kristina Matloff, Lori Jedele, and Audra McClear. Leaders for the troop are Mrs. Lenore Matloff and Mrs. Phyllis Muncer.

Proposal Turned Down At Girl Scout Convention

By a majority vote, the 1,800 delegates to the 40th convention of the Girl Scouts of the U.S.A. in Washington, D. C., defeated a motion proposed by the Huron Valley Girl Scout Council.

The proposal would have placed the responsibility for establishment of membership standards in Girl Scouting on the triennial convention instead of the national board of directors. It was presented by Mrs. Jean Galan of Dexter, president of the Huron Valley Council, and was supported by 21 other Girl Scout Councils from all parts of the country.

Commenting on the outcome, Mrs. Galan said, "Naturally we are disappointed, but we feel that the floor discussion alerted the national board of directors to the

convention, representing 362 Girl Scout Councils and two and a half million Girl Scouts in the country.

OLDER THE BETTER

Dame Agatha Christie, the master mystery writer, was asked how she liked being married to an archeologist. "An archeologist is the best husband any woman can have," she replied. "The older she gets, the more interested he is in her."

NO HUNTING SIGNS

NOW AVAILABLE AT
The Chelsea Standard
300 North Main Street

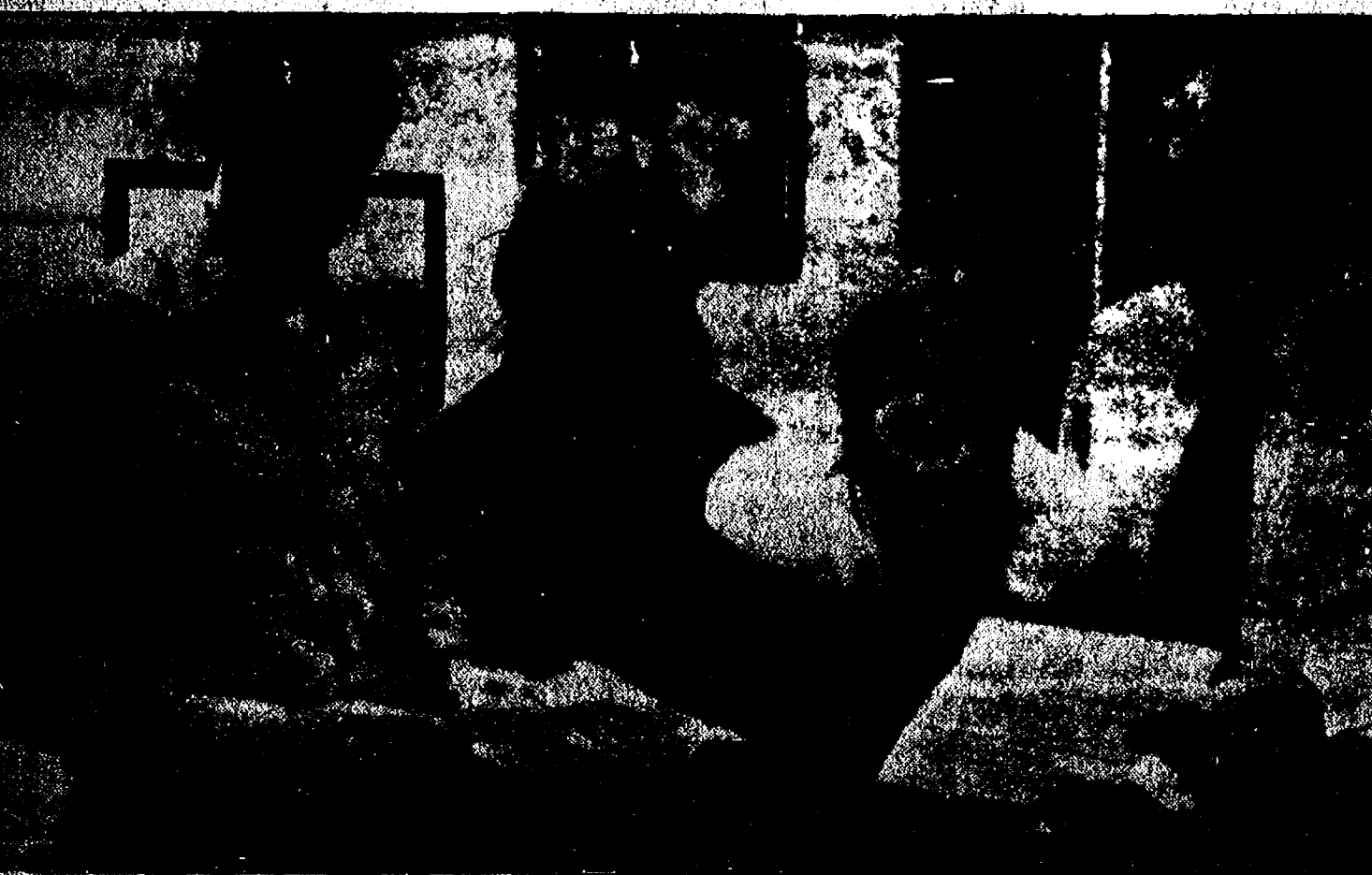

DANA CORPORATION again this year is sponsoring a Junior Achievement Co. The company called the "75ers" will manufacture and market bi-centennial pencil holders. Pictured above are Joe and Lisa Lakatos selling stock certificates to Ken Kuzon, manufacturing superintendent, and Dale Jehnzen, facilities engineer.

SOUTH ELEMENTARY SCHOOL NOTES

READING—

Teacher: Mrs. Maitland

The Reading Room parents' Halloween get-together was held Oct. 22. Fourteen parents received orientation as to their child's program. Apple cider and doughnuts were served to the invited guests and to the faculty after school. Mr. Wojcicki, the principal, Mrs. Adams, the speech teacher, and Mrs. Marshall, the librarian, were introduced and spoke briefly about their work. Mrs. Bross and Mrs. Yost offered to serve as room mothers this year. One more volunteer is needed.

Paula Dean moved last week. With her went our October owl, as she had read 18 books, more than anyone in our reading groups. Twenty children have joined the Beetles and have taken home a bug to pin up. They all read five books or more in October.

Many of the children have enjoyed our Talking Page during their free period. Others have had a chance to browse among the books for room use only. A free period is earned by completing all of the tasks on their goal sheet. It usually takes a month.

Parents are asked to help their children scan magazines and newspapers for pictures and stories interesting to them. They paste them in their news folder.

All October calendars are now due. They are kept in the child's folder until June. They are counted in order to see how many parents are working with their child. The goal this year is for more parents to be involved. Records are kept for the state. November calendars have been sent home. Extra copies are available if needed.

Remember: Children learn to like to read by reading.

THIRD GRADE—

Room 13

Teacher: Mrs. Knight

The 28 third graders in Mrs. Knight's class had an exciting month of October. The highlight was our trip to Lansing, where we had an opportunity to visit our State Capitol. We also were treated to an interesting show at the Lansing Community College Planetarium. There, we added to our knowledge of the planets and constellations. We topped off our day with a picnic at Pottery Park. Now, back in the classroom, we are making Planet Books to help us remember all we learned at the planetarium. The mothers that helped supervise were: Arlene Barels, Gail Finch, Lois Garmah, Sandra Neff, Mary Pieron, and Jean Satterthwaite.

Our room was also invaded by pumpkins on Oct. 29. Each child designed and created his own pumpkin's face. For Halloween they have invented some recipes that sound just yummy? (That is if you like bats and spiders!)

We have begun our cursive writing and are becoming quite good at it. We have to practice hard, so we can have nice writing when we write to our pen pals from Macosta. Also, we will want to write to Ron Miller after he gets settled in Georgia. His last day was Oct. 31.

Other news: Chuck Bollinger has read and reported on the most books so far this year. Lisa McCaig and Kathy Norris are our

tutors that are coming over from the high school to help us.

September birthdays were: Rhonda Bentley and Amy Smith. October birthdays were: Pam Hadley, Bonnie Fouty, and Ron Miller. We have saved over 200 soup labels.

Room 11

Teacher: Mrs. Verrelli

Reporters: Tony Hammerschmidt, Matt Smith and Mark Stebbins. Since the beginning of school we have done many exciting things. We've had two birthday parties, Patricia Hoffman and Tony Hammerschmidt. We've seen a marionette show and gone on a field trip to Lansing.

In Lansing we visited the planetarium and the capitol building. At the planetarium the man talked with us and showed us pictures. We saw the stars on the star machine. We saw the Big Dipper, the Little Dipper and the planets. Then we went to the Capitol. There we saw where the laws are made. The capitol building is about 100 years old, and has a glass floor where you walk in.

We made scarecrows out of Italian corn. We are showing them in the display case in the front of the school. We also made ghosts out of Slow Pokes which are hanging from the ceiling.

Room 15

Teacher: Mrs. Holefka

October has been an exciting month for us! We're getting adjusted to our busy schedule and our new reading books which have lots of fun stories to read. We our class; Angela Kent.

We went on our first field trip Oct. 24 to the Planetarium at Lansing Community College and to the Capitol Building. It was a long trip, but it was worth every minute of our bus ride. Mr. Mattson did a terrific job of showing us how a planetarium works and of explaining the solar system to us. We felt as if we were actually moving while he showed us how the stars change position in the sky.

Huge steps led us to the entrance of the Capitol. We loved seeing the flags that were actually used in our past wars. We also enjoyed seeing the rooms where the Senators and Representatives meet and learning how our government works. It was scary looking down the flights of stairs as we left to go to Pottery Park to eat our lunch. It was a beautiful day that was filled with learning and enjoyment.

To celebrate Halloween, we've carved pumpkins and made apple-head witches. They were hard but it was fun!

October birthdays: Laura Anderson, Jimmy Toon, Patty Wilber, and Tonya Yost.

Room 16

Teacher: Mr. Ticknor

Multiplication is a very big and important part of 4th grade. All of us have been working very, very hard on learning the basic multiplication facts. To help us learn these facts we occasionally play Facto. Facto is a game like Bingo where we are shown the fact and we must find the answer to the fact on our Facto sheet. Winners receive stars and

after winning 10 stars we receive a reward.

Another game we play to help learn the facts is called Fact Baseball. If you get the answer correct to a fact shown to you it is a hit. If the fact is missed, it is an out. Our class practiced against two other 4th grades. After awhile Mr. Ticknor decided to challenge one of the 5th grade classes in a game. Mr. Ticknor was very impressed with the results, as our class won the game. Mr. Ticknor says he is very pleased with the effort the students have put out to learn the facts.

FIFTH GRADE—

Teacher: Mrs. Fulks

Reporter: Margaret Merkel

Our class went to the Henry Ford Museum on Tuesday, Nov. 4. In art class we drew the house on the corner of Taylor St. In social studies we are studying about the people who discovered America.

Mrs. Fulks has been gone for a month and a half. She came back on the 23rd of October. We had our Halloween party and parade on Friday, Oct. 31.

Room 17

Teacher: Mrs. Nance

In literature and social studies we are studying the American Colonial period and the Revolutionary War. We have been reading Johnny Tremain and have been consulting three texts.

We have begun to anticipate the big spelling bee in February. Susan Messner won our first practice bee, and Jeff Koepele was runner-up.

Pat Leonard, who is a high school senior, comes to our room for the first hour in the morning to help us with English or Math.

For Halloween, we invited ourselves to the 1st grades and sang a song and gave a little skit.

Traditionally, the 5th grades visit Ford Museum in Dearborn. This trip took place on Nov. 4.

There are several September and October birthday youngsters in Room 17. They are: Robert DeVoe, Donna Popovich, Kris Johnson, Kristin Thomas, and Steve Cattell.

Room 24

Teacher: Mrs. Moore

Reporters: Micky Bennett, Don Crawford, Andy Fletcher

We are making our room into a Hansel and Gretel house. It is coming along fine and looks just like a house now.

We had a Halloween party and parade around the block on Oct. 31. It was a lot of fun. (Hope Great Pumpkin was good to you.)

On Tuesday, Nov. 4, we went to the Henry Ford Museum in Greenfield Village. Not only did we have fun, but we saw many things from our country's past. For example, there are old washing machines, automobiles and a big train powered by steam. We bought souvenirs and ate a picnic lunch.

In our class we are doing lots of subjects. Mrs. Moore is teaching us lots about chemicals, elements, compounds, bases, acids, salts, and litmus paper. We learned that dry ice is frozen carbon dioxide, and that it can burn us.

Happy birthday to those born in September: Ken Nadeau, and those in November: Jana Knickerbocker, Lisa Bentley, Shawn Ball and Mrs. Moore.

MULTI-AGE CLASSROOM—

Teachers: Miss DeVries and Mrs. Richardson

Reporters: Joyleen Guenther, Cindy Kvarnberg and Ann Stock

There are 54 students in our classroom. This is an experimental class. There are two teachers. Their names are Mrs. Richardson and Miss DeVries. We have centers. I can name two of them—Mighty Magnet and the Big Bite. We are learning about the inside of our bodies. It is very interesting. Jay Marshall's mother manages our store. We have three rooms. There is the library, the annex (project) room, and the room we work in. We work hard and have a lot of fun.

We will have an Open House Nov. 11-14 during school and Thursday night, Nov. 13. We hope anyone who is interested will come and visit! See you then!

Happy birthdays go to—September: Kelly Murphy, Audrie Robertson, Gretchen Vogel; October: Michael Coffman, Kim Collins, Pammy Mullaly, Tanya Mullaly, Missy Young.

For faster results...



use the
WANT ADS

THE CHELSEA STANDARD

300 N. Main St.

Serving Chelsea Since 1871

Phone 475-1371

HEATING OIL

GASOLINE - DIESEL

OIL BURNER SERVICE

Washtenaw Farmers Oil

Phone 971-7230

Village Official Attends Workshop

Dick Harvey, office manager, Village of Chelsea, recently participated in a workshop sponsored by Michigan State University's Co-operative Extension Service's Public Policy program aimed at exploring the adaptation by local units of government of electronic data processing systems.

According to Lynn Harvey, District Extension Agent, Public Policy and workshop co-ordinator, the workshop's purpose was to expose public officials to the various capabilities and limitation of data processing systems and equipment. Units of government which already utilize electronic data processing systems, such as the Village of Chelsea, shared their experiences with other public officials who attended the workshop from the surrounding five counties.

The workshop discussed the various options open to local units of government for securing electronic data processing services such as purchasing, leasing, contracting from a service bureau or a neighboring unit of government.

Participants who attended the workshop "Local Government and Computers" also got a first hand look at Jackson County's data processing facilities located in the National Tower Building in Jackson.

Workshop resource personnel in addition to Harvey included Bob Berry and Betty Fowler, both program analysts for data processing departments in Livingston and Jackson county, respectively.



VILLAGE OFFICIAL DICK HARVEY attended a workshop sponsored by MSU Co-operative Extension Service's Public Policy program aimed at exploring local governments adaptation to electronic data processing systems. Pictured from left: Lynn Harvey, district extension agent, Bob Berry, pro-

gram analyst Livingston county, Harvey, office manager Village of Chelsea, Tom DeMaso, Calhoun county health department, Larry Opel, City of Adrian, Carl Nelson, City of Adrian, and Betty Fowler, Program Analyst, Jackson county.

CHS Students Attending Government Day Event

Twenty-one government students from Chelsea High school will attend the Washtenaw County Youth Government Day Program which began this morning (Thursday) at 9 a.m. at the County Building, where the students in rotating groups visit the different offices and will be explained the function and responsibilities of the various county government echelons.

According to James Bechtelheim, and Sam Vogel, who will accompany the students, each student will represent a specific county office in order that he or

she may absorb one aspect of government well and pass it on to fellow students.

Washtenaw County Youth Government Day is sponsored by the Association of American Legion Posts of Washtenaw County in conjunction with the 22nd Judicial Court of Michigan and assisted by other elected and appointed officials of Washtenaw County.

In past years more than 8,000 students have participated, with approximately 300 students representing some 10 public school districts and private schools of the county attending each year.

Following a noon tour, the students will be lunch guests of the American Legion Post Auxiliaries of the county at the American Legion Memorial Home in Ann Arbor. Featured speaker at the luncheon will be James Brickley, president of Eastern Michigan University and former Lt. Governor of the state. Also present will be Mr. Donald Huntley, state commander of the American Legion.

After lunch all participants will proceed to Ann Arbor Pioneer High school auditorium, where Circuit Court Judge William F. Agar, Jr., will conduct an actual court case, which includes the defendant, drawing of the jury, prosecutor and defense attorney, etc.

In charge of the program this year for the American Legion is Dan Dahmen, Washtenaw County American Legion commander and for the county, Judge William F. Agar, Jr.

Wrestling Schedule

Dec. 2-Howell double dual, there
Dec. 4-New Boston Huron ..there
Dec. 6-Dexter Tournament
Dec. 11-Lincolnhome
Dec. 16-Tecumsehthere
Dec. 18-Novlthere
Dec. 20-Olivet Tournament, Olivet
Jan. 3-Howell Tournament.
Jan. 8-Brightonthere
Jan. 10-Parma Western TournamentParma
Jan. 15-South Lyonhome
Jan. 20-Lumen Christithere
Jan. 22-Milanthere
Jan. 24-Chelsea Tournament.
Jan. 29-Dexterhome
Feb. 3-Salinethere
Feb. 7-League Meet ..Brighton
Feb. 11-Jackson Northwest, home
Feb. 14-District Meet.

Hot Lunches Start Monday at Both Elementary Schools

Business manager for the Chelsea School District, Fred Mills reported that hot lunches will be served at both North and South elementary schools beginning Monday, Nov. 10.

School Board Briefs

At a regular meeting of the Chelsea School Board of Education held Monday evening, Nov. 3, present were President Haselschwardt, trustees Hodgson, Daniels, Stirling, Tobin, Schafer, Superintendent Cameron, Business Manager Mills and Peter Flintoff. Guests present were Susan Dye, Jerry Cullimore, Gene Lewendowski and Frank Clampt.

The meeting was called to order by President Haselschwardt at 8 p.m. The building program was discussed with Jerry Cullimore and Gene Lewendowski of Construction Co-ordinators, Inc., and Frank Clampt of General Concrete Corp. The board adopted a resolution diverting General Concrete to complete their work as per the contract.

Robert Schafer, Martin Tobin and Supt. Cameron reported on the Community Education meeting held at EMU on Oct. 21. The board expressed an interest in pursuing a community survey regarding Community Education.

The board appointed Mrs. Dean DeVoe as representative to the Special Education Advisory Committee.

A resolution was adopted commanding Jennifer Rody upon being honored by the National Council of Teachers of English for her short story titled "Gypsy."

Supt. Cameron reported that the first meeting with the state legislators will be held on Nov. 10. Business Manager Mills reported that hot lunches will be served at North and South Schools beginning on Monday, Nov. 10.

Trustee Tobin reported that the Recreation Council is preparing a list of proposed capital improvement projects to be submitted to the board and the Village Council.

Evelyn White Joins Real Estate Firm

Evelyn White has joined the Real Estate One office in Chelsea, as a salesperson. She attended Jackson Business University in 1965 for a real estate course.

Evelyn worked for Broker Roy Miller for 10 years as a salesperson. She has lived in Chelsea for 25 years and has worked at Rockwell International for 25 years.

Frosh Grid Team Bombed By Saline

The 1975 freshman football season ended on a sour note as Saline defeated the young Bulldog gridders 28-14.

Saline started off fast when they scored on the opening series just two minutes into the game. The points came on a 45-yard pass play right through the center of the Bulldog defensive secondary.

The Hornets tallied again on the opening series of the second period, this time on a two-yard option play. This touchdown was set up by several good runs on the option and a pass.

The Bulldog defense stiffened, and the offense began to move the ball in the second period. Battling the clock, they pushed the ball to the Saline 25 with one minute left, but the drive stalled as a broken play lost a yard, and a fourth down pass fell incomplete. Saline then snuffed Chelsea on the last play of the half with a 63-yard pass and the extra points. This play seemed to demoralize the Bulldogs as they suddenly found themselves down 20-0 at the half-time.

The defense toughened in the third period, but the offense could not put together any kind of drive. Saline scored with three minutes left in the period on a 24-yard run that seemed to go over or through half the Bulldog team.

More mistakes continued to plague the Bulldogs until midway through the final period. The defense forced Saline to give up the ball, then a key run by Al Augustine, a 28-yard pass from Greg Reed to Jess Colburn, set up a 28-yard bootleg for a touchdown by Greg Reed. The conversion was blocked. Chelsea gained possession again with a minute left and Greg Reed ran 80 yards for another TD on a quarterback draw. Reed, who was a one-man show the last five minutes, ran for the extra points to make the final 28-14.

Tom Bareis and Scott Powers played outstanding games on defense for Chelsea, each making 13 tackles. Several of these were sacks of the quarterback late in the game. Gary Thornton added an interception, his second of the season, but for the second week in succession, passing destroyed the Bulldogs. "We knew they would do it, we worked on it, and we had our best people back there," said Coach Bainton about the pass defense. "They had a fine receiver, and I guess our backs just weren't concentrating on their passing game," he continued.

The loss was particularly disappointing because it dropped the freshmen's season record to 3-4. "The team deserved better, they improved a lot, especially some of the relatively inexperienced players like Bart Bauer, Gary Thornton and Dan Trinkle. However, we ran into some good football teams this year," remarked Bainton of the final record.

SEC Round-Up ...

(Continued from page seven) remaining in the game for a field goal attempt which was wide.

SOUTHEASTERN Standings as of Nov. 3			
	SEC	ALL	
	W	L	Pct.
Chelsea	7	0	1.000
Lincoln	6	1	.857
Milan	4	3	.571
Erlington	3	4	.429
Saline	3	4	.429
Novi	3	4	.429
Dexter	1	6	.143
South Lyon	1	6	.143

Business Manager Mills reported that hot lunches will be served at North and South Schools beginning on Monday, Nov. 10. Trustee Tobin reported that the Recreation Council is preparing a list of proposed capital improvement projects to be submitted to the board and the Village Council.

Evelyn worked for Broker Roy Miller for 10 years as a salesperson. She has lived in Chelsea for 25 years and has worked at Rockwell International for 25 years.

Gridders of the Week

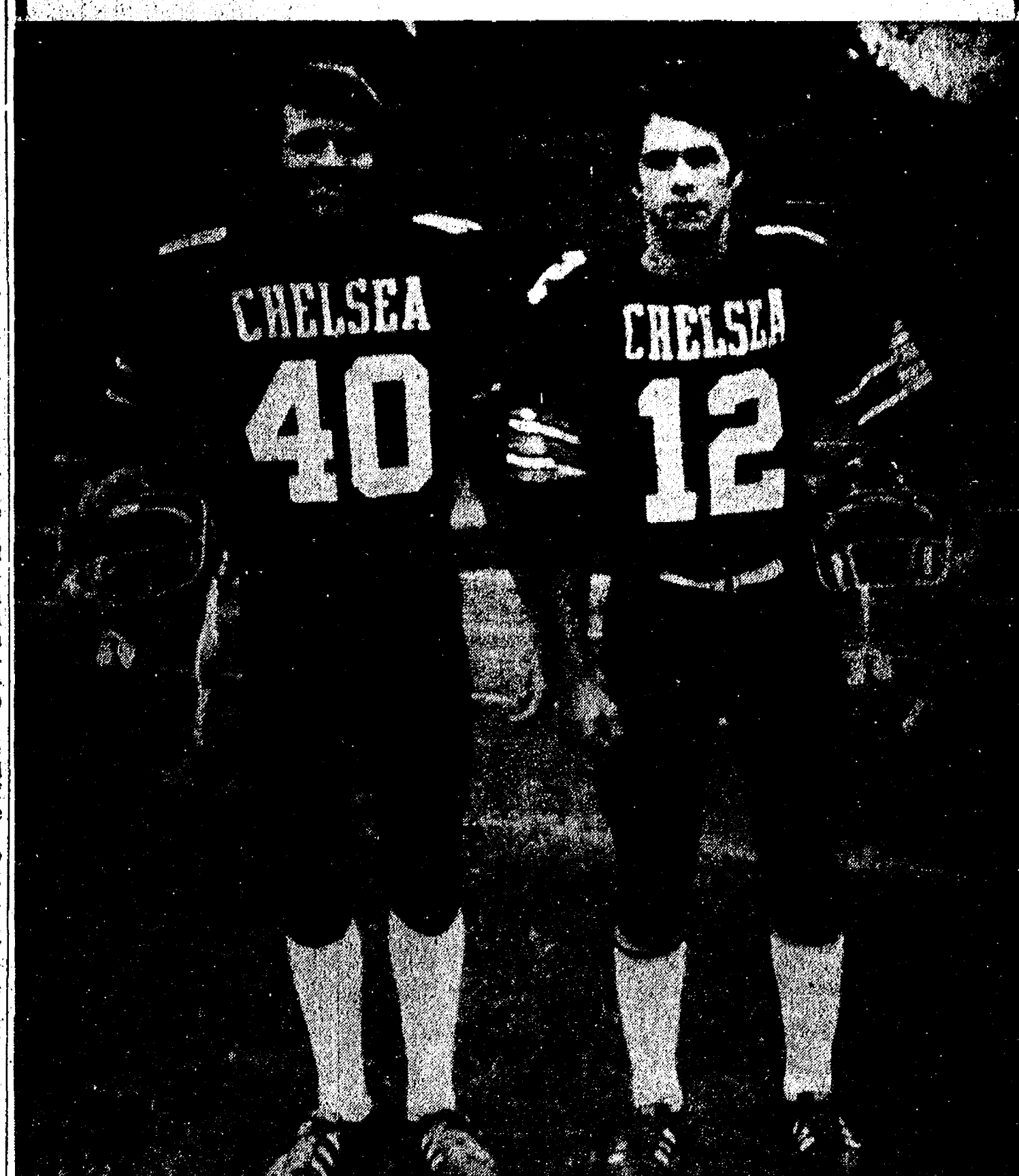

BRUCE STUBBS (40), junior defensive end, has done a lot of tackling in his first season on the CHS varsity football squad. "I've played in every game." But more than playing Bruce said, "I'm just proud to be a member of a championship team and I feel that the people of Chelsea can be proud of the team they will have next year." After the football season, Bruce plans to stick to skiing. He has spent some time on the slopes of Colorado and Utah and said he would like to try his legs on the Swiss pistes. The son of Dr. and Mrs. Bruce Stubbs, Bruce has two brothers and one sister.

ANTHONY HOULE (12), junior quarterback, plays quarterback behind Randy Guenther. "I've played some," he remarked. But Anthony sees sitting on the bench as part of making a winning team. "We fire the guys up and help them emotionally." Of course Anthony does not go so far as to deny the strong desire to play. He'd like to be in Guenther's position next year and hopes to get another chance to play before the season closes. A well-rounded athlete, Tony said he hopes to see his name on both the varsity basketball and baseball rosters. The son of Mr. and Mrs. Robert Houle of 315 Taylor Lane, he has five brothers.

Letters to the Editor

Dear Editor:
On behalf of this community I would like to thank everyone that sacrificed their valuable time, efforts and money to help us try to reach our goal of \$30,817.00. I'm sorry we're going to be around \$4,000 short—but Mr. Inflation took over. People remember January, February and March, I'm sure.

Everyone did work very hard and this community has a lot to be thankful for—dedicated people. Let's make next year twice as good!

A pot-luck dinner is planned for Nov. 20 at 6:30 p.m. at the Fair Service Center to say in some small way "thank you" to those who have worked for our campaign or are interested in the United Way. Circle your Nov. 20 today.

Thank you all so much again. I really appreciate everyone of you!

Marjorie Robbins, Campaign Chairman.

MOTTO
Caveman's motto: "I came, I saw, I conked her."

GET PROFESSIONAL carpet cleaning results! (At do-it-yourself prices)

RENT OUR RINSE N VAC—the new portable, easy-to-use hot water extraction carpet cleaning machine that gently...
• rinses carpet fibers with hot water and cleaning solution
• loosens and lifts all dirt, grime and residues to the carpet surface where they are immediately vacuumed up
• leaves your carpets CLEAN, FRESH and ODDOR-FREE!

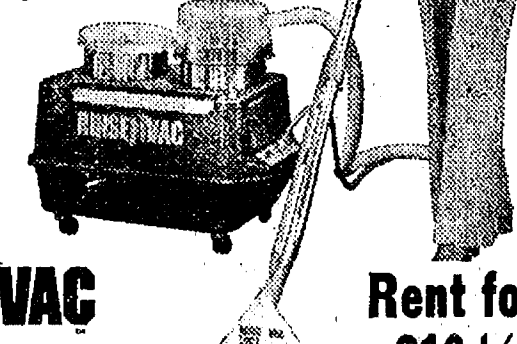

RINSE N VAC
CLEANS CARPETS CLEANER...
KEEPS THEM CLEANER LONGER

Reserve RINSE N VAC for the day you want to get your carpets really clean

Rent for only \$10 1/2 day

CHELSEA HARDWARE
110 S. MAIN ST. PHONE 475-1121

GOING OUT OF BUSINESS SALE

Complete sporting goods store inventory being sold, at below cost. Stock valued at \$30,000.

- Including -

HOCKEY EQUIPMENT
★ 400 HOCKEY STICKS
Koho - Torpso
Winnwell Custom - Koho Gorlie
★ SHOULDER PADS
Koho - Wilson - Winnwell
★ SHIN GUARDS
Koho - Wilson
★ GOALIE EQUIPMENT
★ GLOVES

TENNIS
BASKETBALL
BASEBALL
GOLF
SHOES - All Sizes
HANDBALL

LUKE'S SPORTING GOODS
137 Park St., Chelsea Phone 475-1435

Special on Women's Trissi Slacks

APPAREL FOR THE ENTIRE FAMILY

LAY AWAY NOW FOR CHRISTMAS

DANCER'S
Chelsea's Friendly Dept. Store

HURON FARM'S GOLD BARN CIDER MILL

3431 N. ZEEB RD. - DEXTER

Announces Its NEW

COLD STORAGE

to insure crisp, fresh fruit through the year.

We also have

Freshly Pressed Cider - Hot Donuts - Taffy Apples - Honey
All Varieties Apples - Seasonal Fruit

OPEN DAILY

HOOK-UP YOUR FAMILY
BUGGY & COME TO ONE
OF POLLY'S SIX CONVENIENT
LOCATIONS AND SAVE MORE
ON YOUR TOTAL FOOD
BILL WEEKLY!!



SAVE UP TO \$2.45

WITH COUPONS
ON NEXT TWO
PAGES

Fall Festival of Values

Pork!

POLLY PRIDE QUALITY

PORK STEAK LB.

\$1.29

POLLY PRIDE QUALITY

Boneless PORK BUTT ROAST LB.

\$1.39



Polly's MASTER MARKETS

1101 M52
CHELSEA

201 PARK
VANDERCOOK LK.

1621
Spring Arbor Rd.
JACKSON

960
N. WEST AVE.
JACKSON

115
W. PROSPECT ST.
JACKSON

1809
E. MICH. AVE.
JACKSON

POLLY PRIDE

GOVERNMENT
INSPECTED
BEEF

HAND-PICKED
FOR YOU
DAILY BY
POLLY'S
EXPERTS

Turkey!

18 LBS
and
UP

GOVERNMENT INSPECTED
GOLD CREST TURKEY LB.

59¢

18 LBS
and
UP

SWIFT PREMIUM
BUTTERBALL TURKEY LB.

69¢

(BUY EARLY TO INSURE THE SIZE YOU WANT)

WHOLE
PORK LOIN LB.

\$1.39

RIB-HALF

PORK ROAST LB.

\$1.39

LOIN-HALF

PORK ROAST LB.

\$1.49

- WAFLED **BEEF PATTIES** LB. **\$1.29**
- POLLY PRIDE QUALITY **BREAKFAST SAUSAGE** LB. **99¢**
- KENT **RING BOLOGNA** LB. **99¢**
- KENT **POLISH SAUSAGE** LB. **\$1.09**
- KENT ROASTED **SMOKED SAUSAGE** LB. **\$1.09**
- ECKRICH **SLICED BOLOGNA** LB. **\$1.39**
- HICKORY SMOKED BULK **SLICED BACON** LB. **\$1.69**
- FARMER PEET **SMOKIE LINKS** 12-OZ. **\$1.09**
- FARMER PEET SLICED **LUNCH MEAT** LB. **\$1.09**
- FARMER PEET **BEEF FRANKS** LB. **99¢**
- FARMER PEET H.C. **HOT FRANKS** LB. **\$1.19**
- FARMER PEET CHUNK **BRAUNSWEIGER** LB. **69¢**

TYSON

CORNISH HENS

POLLY PRIDE QUALITY

\$1.19

24-oz. avg. EA.

CITY CHICKEN LB.

\$1.39

POLLY PRIDE QUALITY

PORK CHOP SUEY LB.

\$1.39

POLLY PRIDE QUALITY CUBED

PORK CUTLETS LB.

\$1.59

Fish!

DIRECT FROM BOSTON

OCEAN PERCH POUND FILLETS

99¢

WEIGHT WATCHERS DELIGHT

TURBOT FILLETS LB.

89¢

SEAFOOD DELIGHT

RED SNAPPER POUND FILLETS

\$1.39

BOOTH
FISH CAKES LB.

59¢

BREADED
FISH PORTIONS LB.

69¢

FROM

Eckrich...

- 1-LB. PKG. **PORK ROLL SAUSAGE**
- 12-OZ. PKG. **LINK SAUSAGE**
- 12-OZ. PKG. **SAUSAGE PATTIES**
- 12-OZ. PKG. **ITALIAN SAUSAGE**

Your
Choice

\$1.59 PKG.

Polly's

cracker barrel

Chicken!

GOVERNMENT INSPECTED QUARTERED

CHICKEN LEGS LB.

63¢

GOVERNMENT INSPECTED QUARTERED

CHICKEN BREAST LB.

65¢

GOVERNMENT INSPECTED

CHICKEN WINGS LB.

59¢

CHICKEN
GIZZARDS

49¢ LB.

CHICKEN
LIVERS

69¢ LB.

Have any questions regarding prices, consumerism, health restrictions or any other subject involving retail grocery operations? Well, we are dedicating this space each week to try and answer your questions. Send your question to:

Polly's Cracker Barrel
1825 Spring Arbor Rd.
Jackson, Michigan 49201

A \$10.00 gift certificate will be awarded weekly for the question of the week.

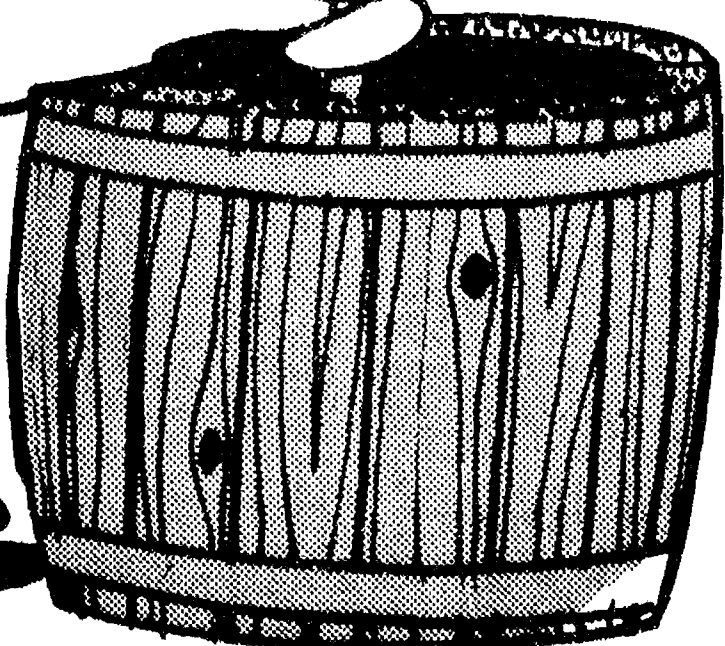
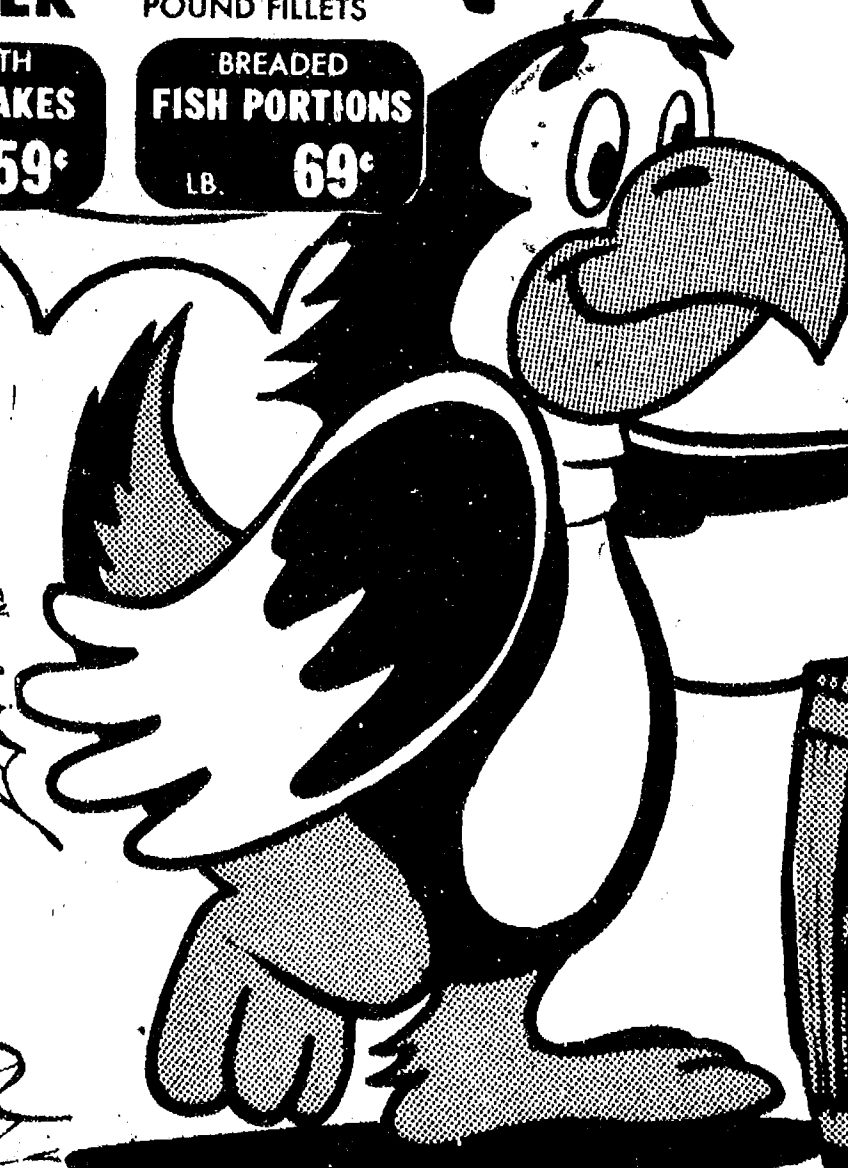

\$21.45

Polly's MASTER MARKETS

1101 M52 CHELSEA	201 PARK VANDERCOOK LK.	1621 Spring Arbor Rd. JACKSON
960 N. WEST AVE. JACKSON	115 W. PROSPECT ST. JACKSON	1809 E. MICH. AVE. JACKSON

OPEN
DAILY 8 A.M. 'TIL 10 P.M.
SUNDAY 9 A.M. 'TIL 6 P.M.

We reserve
the right to
limit sale items
to reasonable
quantities

Don't let high prices be fall you this week. Polly's is having a Fall Festival of Coupon Savings. If you can use all the coupons on these pages, you can be able to cut \$21.45 off this weeks food bill. And you'll be saving on a wide variety of quality food items, garden fresh produce, health & beauty aids and frozen foods. So if your looking for a way to lower your total food bill, join the fun & savings at Polly's Fall Festival of coupons.



SAVE UP TO
54¢
WITH COUPON

POLLY'S
King Size
WHITE BREAD
3 \$1
24-OZ. LOAVES

NABISCO
PREMIUM SALTINES
49¢
16-OZ.

PINK OR WHITE
FLORIDA GRAPEFRUIT
77¢
5-LB. BAG
MICHIGAN
YELLOW ONIONS
49¢
3-LB. BAG

NEW CROP!
FLORIDA
AVACADOS
29¢
EA.
FRESH!
GREEN
CUCUMBERS
3 for 39¢

ALL ABOUT FOOD



F.A. KENNEDY

What do you ordinarily expect to find in a food ad? A mouth-watering picture, no doubt. Some fine phrases like "nutritious and delicious." And maybe a money-saving coupon.

But sometimes you find the unexpected...and it's usually humorous.

Lkie, for example, the bakery that advertised "If our donuts were any fresher, they'd be insulting!" Or the food chain that headlined an ad "If our fish were any fresher, they'd still be swimming!" This was followed by copy that said "When we catch a fish, we clean it and freeze it before its friends even notice it's missing!" That says freshness, doesn't it?

Chickens must seem funny to some people. One producer of packaged chicken had a billboard showing a chicken skeleton pointing to the package and saying "That's my meat!" And another said "You can't beat our drums!" Which is a little like the butcher who puts up a sign saying "You can't lick our chops!"

Speaking of skeletons, one meat producer ran a Halloween ad on hot dogs in which he had a skeleton saying "They're skinnies!" And on Thanksgiving the same advertiser ran a full-page picture of a frightened turkey looking out at you and pleading "This Thanksgiving, let's have ham!"

Sometimes a smaller advertiser will have a little fun with a bigger one. For instance, one famous brewery advertises "the beer that made Milwaukee famous"...so another promoted its product as "the beer that made Milwaukee famous!" And one well-known company advertises milk "from contented cows." A smaller dairy replied "Our cows are not contented. They're trying to do better!"

And that's my cue to remind you that all of us here at Polly's are always trying to do better. So check our ads for fun and savings.

VALUABLE COUPON
HEATHER HILL
SAVE 29¢
200 CT. **3/\$1.00**
LIMIT 3 PER COUPON PER FAMILY
GOOD THRU NOV. 9

VALUABLE COUPON
Pillsbury
SAVE 60¢
25 lb. **\$2.99**
LIMIT 1 PER COUPON PER FAMILY
GOOD THRU NOV. 9

VALUABLE COUPON
New Size in Scoal Lod
SAVE 20¢
1 Gal. **89¢**
LIMIT 1 PER COUPON PER FAMILY
GOOD THRU NOV. 9

VALUABLE COUPON
BROOKS CHILL
SAVE 22¢
16 oz. **3/89¢**
LIMIT 3 PER COUPON PER FAMILY
GOOD THRU NOV. 9

VALUABLE COUPON
KRAFT BABY
SAVE 30¢
8 oz. **89¢**
LIMIT 1 PER COUPON PER FAMILY
GOOD THRU NOV. 9

VALUABLE COUPON
SAVE 20¢
200 **49¢**
LIMIT 1 PER COUPON PER FAMILY
GOOD THRU NOV. 9

VALUABLE COUPON
100% MONTOSH
SAVE 40¢
35% **59¢**
LIMIT 1 PER COUPON PER FAMILY
GOOD THRU NOV. 9

VALUABLE COUPON
SUNSHINE
SAVE 41¢
10 oz. **2/89¢**
LIMIT 2 PER COUPON PER FAMILY
GOOD THRU NOV. 9

VALUABLE COUPON
ANY BRAND CARTON
SAVE 40¢
\$3.59
LIMIT 1 PER COUPON PER FAMILY
GOOD THRU NOV. 9

VALUABLE COUPON
Sealtest
SAVE \$1.14
1/2 Gal. **2/99¢**
LIMIT 4 PER COUPON PER FAMILY
GOOD THRU NOV. 9

VALUABLE COUPON
GAINES
SAVE 30¢
5 lb. **99¢**
LIMIT 1 PER COUPON PER FAMILY
GOOD THRU NOV. 9

VALUABLE COUPON
Purkiss Grind
SAVE 40¢
8 oz. **\$1.19**
LIMIT 1 PER COUPON PER FAMILY
GOOD THRU NOV. 9

VALUABLE COUPON
Kellogg's
SAVE 13¢
7 oz. **2/89¢**
LIMIT 2 PER COUPON PER FAMILY
GOOD THRU NOV. 9

VALUABLE COUPON
SOFT WHITE
SAVE 71¢
4 60W 75W pk. 100W **\$1.29**
LIMIT 1 PER COUPON PER FAMILY
GOOD THRU NOV. 9

VALUABLE COUPON
Sealtest Flavored
SAVE 31¢
12 oz. **2/99¢**
LIMIT 2 PER COUPON PER FAMILY
GOOD THRU NOV. 9

VALUABLE COUPON
Purina
SAVE \$1.00
25 lb. **\$5.59**
LIMIT 1 PER COUPON PER FAMILY
GOOD THRU NOV. 9

VALUABLE COUPON
FAMILY SIZE
SAVE 30¢
65-oz. **\$1.49**
LIMIT 1 PER COUPON PER FAMILY
GOOD THRU NOV. 9

VALUABLE COUPON
Reg. & Raisin Trench
SAVE 40¢
39¢
LIMIT 2 PER COUPON PER FAMILY
GOOD THRU NOV. 9

VALUABLE COUPON
WOODY'S
SAVE \$1.60
8 oz. **59¢**
LIMIT 1 PER COUPON PER FAMILY
GOOD THRU NOV. 9

VALUABLE COUPON
Polly's King Size
SAVE 78¢
24 oz. **3/\$1.00**
LIMIT 6 PER COUPON PER FAMILY
GOOD THRU NOV. 9

VALUABLE COUPON
SHASTA
SAVE 84¢
12 oz. **8/99¢**
LIMIT 24 PER COUPON PER FAMILY
GOOD THRU NOV. 9

VALUABLE COUPON
Joy (10¢ off)
SAVE 16¢
22 oz. **59¢**
LIMIT 1 PER COUPON PER FAMILY
GOOD THRU NOV. 9

VALUABLE COUPON
HIC
SAVE 19¢
40 oz. **2/79¢**
LIMIT 2 PER COUPON PER FAMILY
GOOD THRU NOV. 9

VALUABLE COUPON
IMPERIAL
SAVE 15¢
1 lb. **58¢**
LIMIT 1 PER COUPON PER FAMILY
GOOD THRU NOV. 9

VALUABLE COUPON
Nabisco Premium
SAVE 32¢
16 oz. **49¢**
LIMIT 2 PER COUPON PER FAMILY
GOOD THRU NOV. 9

SEALTEST
Light 'n Lively
MILK
2 1/2-GALS. **99¢**

UP TO \$1.14
WITH COUPON

BANQUET
BUFFET SUPPERS
2-LB. **99¢**

UP TO \$1.00
WITH COUPON

ANY BRAND
CIGARETTES
\$3.59

SAVE 40¢
WITH COUPON

WARNING: CIGARETTE SMOKING
MAY BE HAZARDOUS
TO YOUR HEALTH

60W
75W
100W

SCOT LAD
ICE MILK
1/2-GAL. **65¢**

UP TO \$1.00
WITH COUPON

ANY BRAND
ICE CREAM
1.59

SAVE 16¢
WITH COUPON

KELLOGGS
CROUTETTES
2 7-OZ. BOXES **89¢**

SAVE 13¢
WITH COUPON

Polly's MASTER MARKETS

1101 M52 CHELSEA	201 PARK VANDERCOOK LK.	1621 Spring Arbor Rd. JACKSON
960 N. WEST AVE. JACKSON	115 W. PROSPECT ST. JACKSON	1809 E. MICH. AVE. JACKSON

<p>ultra ban® 5000 REGULAR / UNSCENTED AND ultra ban® POWDER SPRAY</p> <p>7 OZ. FOR 50¢ PRICE 99¢</p> <p>With Coupon</p>	<p>Coricidin D WHEN IT'S SINUS/NASAL CONGESTION</p> <p>25 Tablets 88¢ \$1.79 Value</p> <p>With Coupon</p>	<p>BAYER COLD TABLETS</p> <p>30 Tablets 49¢ 85¢ Value</p> <p>With Coupon</p>	<p>EFFERDENT DENTURE CLEANSER</p> <p>40 Tablets \$1.49 Value 99¢</p> <p>With Coupon</p>	<p>Q-TIPS COTTON SWABS BONUS PACK 110's</p> <p>49¢</p> <p>With Coupon</p>
<p>COLGATE DENTAL CREAM</p> <p>7 oz. Tube 89¢ \$1.44 Value</p> <p>With Coupon</p>	<p>Excedrin</p> <p>100 Tablets \$1.29 \$1.97 Value</p> <p>With Coupon</p>	<p>EVERYNIGHT SHAMPOO and RAINWATER RINSE</p> <p>8 ounce \$1.69 Value \$1.09 Your Choice</p> <p>With Coupon</p>	<p>BAYER COLD TABLETS</p> <p>24 Tablets \$1.69 Value 50 Tablets \$2.99 Value 89¢ \$1.59</p> <p>With Coupon</p>	<p>Q-TIPS COTTON SWABS BONUS PACK 110's</p> <p>32 Ounce \$1.49 \$2.79 Value</p> <p>With Coupon</p>

<p>VALUABLE COUPON KEEBLER SAVE 54¢ PECAN SANDIES 14 oz. 69¢ LIMIT 2 PER COUPON PER FAMILY GOOD THRU NOV 9 26</p>	<p>VALUABLE COUPON BANQUET SAVE \$1.00 DINNERS 2 lbs. 99¢ LIMIT 2 PER COUPON PER FAMILY GOOD THRU NOV 9 31</p>	<p>VALUABLE COUPON SAVE 64¢ LISTERINE 32 oz. \$1.39 LIMIT 1 PER COUPON PER FAMILY GOOD THRU NOV 9 36</p>	<p>VALUABLE COUPON SAVE 10¢ Q-TIPS COTTON SWABS 110 ct. 49¢ LIMIT 1 PER COUPON PER FAMILY GOOD THRU NOV 9 41</p>	<p>VALUABLE COUPON SAVE 62¢ CORICIDIN D TABLET 25 ct. 99¢ LIMIT 1 PER COUPON PER FAMILY GOOD THRU NOV 9 46</p>
<p>VALUABLE COUPON SAVE 19¢ SCOTT LAD ORANGE JUICE 16 oz. 2/99¢ LIMIT 2 PER COUPON PER FAMILY GOOD THRU NOV 9 27</p>	<p>VALUABLE COUPON Scott Lad SAVE 40¢ ICE MILK 1/2 Gal. 65¢ LIMIT PER COUPON PER FAMILY GOOD THRU NOV 9 32</p>	<p>VALUABLE COUPON Protein 21 SAVE 81¢ HAIR SPRAY 13 oz. 1.29 LIMIT 1 PER COUPON PER FAMILY GOOD THRU NOV 9 37</p>	<p>VALUABLE COUPON VASELINE PETROLEUM SAVE 20¢ JELLY 7 1/2 oz. 49¢ LIMIT 1 PER COUPON PER FAMILY GOOD THRU NOV 9 42</p>	<p>VALUABLE COUPON SAVE 30¢ 3 lb. Michigan YELLOW ONIONS 49¢ LIMIT 1 PER COUPON PER FAMILY GOOD THRU NOV 9 47</p>
<p>VALUABLE COUPON SAVE 24¢ MORTON'S HONEY BUNS 9 oz. 49¢ LIMIT 2 PER COUPON PER FAMILY GOOD THRU NOV 9 28</p>	<p>VALUABLE COUPON SAVE 80¢ TONY'S PIZZA 17 1/4 oz. 80¢ LIMIT 2 PER COUPON PER FAMILY GOOD THRU NOV 9 33</p>	<p>VALUABLE COUPON SAVE 24¢ EVERYNIGHT SHAMPOO 8 oz. \$1.19 LIMIT 1 PER COUPON PER FAMILY GOOD THRU NOV 9 38</p>	<p>VALUABLE COUPON SAVE 26¢ EXCEDRIN 100 ct. \$1.29 LIMIT 1 PER COUPON PER FAMILY GOOD THRU NOV 9 43</p>	<p>VALUABLE COUPON SAVE 32¢ 5 lb. Florida PINK or WHITE GRAPEFRUIT 77¢ LIMIT PER COUPON PER FAMILY GOOD THRU NOV 9 48</p>
<p>VALUABLE COUPON SAVE 40¢ ORE IDA SHOESTRING POTATOES 2 oz. 49¢ LIMIT 2 PER COUPON PER FAMILY GOOD THRU NOV 9 29</p>	<p>VALUABLE COUPON SAVE 23¢ COLGATE TOOTHPASTE 7 oz. 89¢ LIMIT 1 PER COUPON PER FAMILY GOOD THRU NOV 9 34</p>	<p>VALUABLE COUPON SAVE 24¢ everynight rainwater RINSE 8 oz. \$1.19 LIMIT 1 PER COUPON PER FAMILY GOOD THRU NOV 9 39</p>	<p>VALUABLE COUPON SAVE 13¢ BAYER CHILDREN'S COLD TABLETS 30 ct. 59¢ LIMIT 1 PER COUPON PER FAMILY GOOD THRU NOV 9 44</p>	<p>VALUABLE COUPON SAVE 20¢ 20¢ OFF ON ANY HYPONEX PLANT or POTTING SOIL 49¢ LIMIT 1 PER COUPON PER FAMILY GOOD THRU NOV 9 49</p>
<p>VALUABLE COUPON SAVE 60¢ BOOTH FISH CAKES 24 oz. 89¢ LIMIT 2 PER COUPON PER FAMILY GOOD THRU NOV 9 30</p>	<p>VALUABLE COUPON SAVE 8¢ EFFERDENT DENTURE CLEANSER 40 ct. 99¢ LIMIT 1 PER COUPON PER FAMILY GOOD THRU NOV 9 35</p>	<p>VALUABLE COUPON SAVE 30¢ ULTRA BAN 5000 7 oz. 30¢ LIMIT PER COUPON PER FAMILY GOOD THRU NOV 9 40</p>	<p>VALUABLE COUPON SAVE 60¢ BAYER ADULT COLD TABLETS 24 ct. 89¢ LIMIT 1 PER COUPON PER FAMILY GOOD THRU NOV 9 45</p>	<p>VALUABLE COUPON SAVE 10¢ 10¢ OFF ON ANY VELVET BRAND ROASTED PEANUTS 50¢ LIMIT PER COUPON PER FAMILY GOOD THRU NOV 9 50</p>

Thank You

FOR SHOPPING AT...



**WHERE WE ARE
HAPPY TO.....**

save **YOU MONEY!**